CHIPEWYAN

MANUAL OF COMMON PRAYER ETC.

150.5 Whitewyan

GUACANAGARI PONTIAC BLACK HAWK
MONTEZUMA CAPTAIN PIPE KEOKUK
GUATIMOTZIN LOGAN SACAGAWEA
POWHATAN CORNPLANTER BENITO JUAREZ
POCAHONTAS JOSEPH BRANT MANGUS
SAMOSET RED JACKET COLORADAS
MASSASOIT LITTLE TURTLE LITTLE CROW
KING PHILIP TECUMSEH SITTING BULL
UNCAS OSCEOLA CHIEF JOSEPH
TEDYUSKUNG SEQUOYA GERONIMO
SHABONEE

TO PERPETUATE THE HISTORY AND DEVELOPMENT OF THE PEOPLE REPRESENTED BY THE ABOVE CHIEFS AND WISE MEN THIS COLLECTION HAS BEEN GATHERED BY THEIR FRIEND

EDWARD EVERETT AYER

AND PRESENTED BY HIM TO

THE NEWBERRY LIBRARY

1911

421
C414
C5
A

2 108

PORTIONS

OF THE

BOOK OF COMMON PRAYER,

Hymns, &c.,

IN THE

CHIPEWYAN LANGUAGE.

Cree V 9-4

BY ARCHDEACON KIRKBY.

PRINTED AT THE REQUEST OF

THE BISHOP OF RUPERT'S LAND,

BY THE

SOCIETY FOR PROMOTING CHRISTIAN KNOWLEDGE,

77, Great Queen Street, Lincoln's-Inn-Fields, London.

[C F 29 2]

Alphabet.

INITIALS.	SYLLABLES.				FINALS.
	a	e	i	o	
					accent
w					· o
b					X Christ
ch					+ y
d					- d
g					ı g
k					ˎ k
kl					
l					ˏ l
m					˓ m
n					˒ n
s					ˑ s
sh					˔ r
t					˕ t
th					˖ th
tth					
tz					
v					

The Vowels are sounded as in French. The dot over any syllable lengthens the vowel sound.

THE NEWBERRY LIBRARY

MORNING PRAYER.

ᓴᖅᑲ ᓴᑦᑐᔾ

ᑌᒣ ጠᓂ ᐯᐅᔪᓂᓐ ᕿᓯ ᑏᕕᑦᓂ+ ᓂᑌ, ᐅᓗ ᐅᒋᐳ ᐅᑦᓗ ᑐᓯ ᔪ ᐅᒃᐯᐅᓐ, ᐅᓂᓂ ᐄᑦᓗᔾᒣ ᖃᐅᓂ ·ᐊᒪ,

ᓴᖃ ᐅᖓ ᒃᑭᑦᓗ ᓂᓗᐃᒣ ᓂᓂᓴ ᐅᓗᑦ ᐃᐅᔪᓂᓂ ᖓ ᖃᐳᔪᒪ, ᐅᓂ ᒣᓯ ᐅᑐᒋᒋ ᔪ. ᑎᑎᓕᑉ ᓯ ᓴᑦ ᕐᓄ ᔪ ᐯᕐᓄ ᐊᑐᓯ, ᓴᑦ ᓴᖃ ᕐᓄ ᒣᑎᖃ ᔪ ᐅᓂᓂ ᐊᓕᐄ ᓂ, ᐅᓗᑦ ᓴᓯᓂ ᒣᓗᓯ ᓀ ᐅᓴᒃᓂᓂ ᓴᑏ, ᒣᓯ ᐃᓂᓂ ᐃᒣ ᐅᑐᒃ ᑦ,

ᐅᓂᓂ ᐅᑯᐃᐃᖅ ᐃᒣ ᐊᑎᑎ ᓂᑌ ᔪ, ᑯᓂ-ᖓᑦ, ᐅᑦᑏ ᐅᒥᑎᑎ ᐃᒣ ᔪ, ᑯᓂ ᐅᒥᐃᓂᓂ ᑏ ᑎᑎ ᓂᑌ ᓂᐅᓗ ᐅᑏ, ᐅᓂᓂ ᐃᒣᐅᖅᑕᐅᓗ, ᔪ, ᐯᓴᖅᑲ ᖃᓂᓂ ·ᐊᒪ ᐅᓗᑦ,

ᓂᐅᓗ ᐅᖅᐁ ᑏ ᐊᓂᑦ ᐅᓗᑦ ᐄᓴᖅᑲ ᐅᓂᓂᖅᖃᓖ ᐃᓐᓂᑦᔪᓂ ᐃᓗᓂᔪᓂᓂ ᑯᓗ ᐯᐅᑎᔾ ᐱᓐᐅᐅ ᐅᓗᐅ ᐃᒣ, ᐃᓐᓂᑦᔪᓂᓂ

Address.

ᓴᖏᓐᓇ,—ᒪᐅᕐᓂᕐ ᐱᑎᖅᓯ ᐅᓪᓗᑎ ᐅᒃᑲᐃᕐᓂᒪ ᒪᐅᕐᓂᕐ ᓴᓪᓕᑎᓴ ᐱᒪ ᕕᓯ ᑲᐅᕐᔪᒥᒪ ᐅᑐᐊᖁ ᓴᑭ, ᐅᓄᔪ ᑲᓂᖅᓴᓐᓄᑦ ᑲᓐᓂᕐᒪᓐᓄᑦ ᕐᓗ ᐅᐱᕆᓴ ᒪᐅᕐᓂᕐ ᔪᒪᔪᒥᒪ, ᐃᒃᑲᒪᒋᐊ ᒪᑌ ᑲᐅᕐᔪᒥᒪ ᑲᓐᑎ ᑲᒃᑲ ᐊᓴᓗᑦ, ·ᐊᔪ, ᒪᐅᕐᓂᕐ ᐅᓗᖓ ᑐᓯ ᐅᔪ, ᐅᓪᓚᓄ ᐃᓕᓯᓯ ᑲᓂᖅᓴᓐᓄᑦ ᑲᐅᕐᔪᒥᒪ ᓴᓐ ᐅᕋᐃᐃᔪ ᒪᑌ ᐅᓗᑎ ᐅᔪᔪ ᓯ, ᔪᑦᑐ ᑐᓵᐅ ᐅᓄᔪᓂᐊᓕ ᒪᓂᓗᑲᒃ ᒪᐅᕐᓂᕐ ᐱᓴᒋᓴ ᑎᓪᓗᒍᓗᑦ ᑲ, ᓄᓯ ᐅᑌᓯ ᑭᖏᒪᓂᕐᑐ ᑲ ᐱᕋᑐᑐᓗᒋ ᑲ, ᐱᔪᓐ ᐅᒪᓐ ᑲ ᑐᓂ, ᓄᓯ ᐅᑌᓯ ᑭᓯ ᑐᓂ ᑭᓄᓕᖅᑐ ᑐᓂ ᐱᓓᒪᓐᓗ ᓱᑎ-ᐃᓕᓴᕐ ᑲ, ᐅᓵᓄ ᑐᓱᐅ ᑭᐅᕐᔪᒥᒪ ᓓᓇ ᒪᑌ ᐅᓪᓕᒋᓐᓇᓐ ᐅᓗᑎ ·ᐊᔪ, ᐅᓵᓄ ᐅᑌᓯ ᓴᒃ ᑕᓯᓗ ᐅᓐᓇ ᐅᒃᑲᑌᓯ ᑭᒋᐅᔾᔪ ᑕᓗᑎ, ᓄ ᒪᐅᕐᓂᕐ ᐱᒪᑎ ᒪᐃᓐᔭᓕᓵ, ᓯᓴᓐ ᐱᓴᓐ ᐊᑐᓐᓇᓐ ᐅᒃᑲᑌᓯ ᐊᑐᓐᓇᓐ ᐅᒃᑲᑌᓯ ᐱᓴᓐ ᐊᑐᓐᓇᓐ ᐅᒃᑲᑌᓯ ᐱᓴᓐ ᐊᑐᓐᓇᓐ ᐅᒃᑲᑌᓯ

Confession.

ᑭᓛᓃ ᓴᑕᑎᓴ ᐅᓂᔪᑎ ᐅᓵᔭᒪᑕᒪᐃᒪᓐ ᕐᓗ ᑭᑎᑐ ᓴᓐᐃᐃ ᐊᑕᒪᓐ ᐃᑎᑐ ᓯᐃᕆᑎ ᑐᔭᕆᐅ

ᑐᓴ ᐊᓂᑎᑌᓴ ᑎ, ᑎ ᖃᑏᐅᐅᑎᑌᓴ ᐃᑐ ᕗ ᑲᓚᐅᓴ ᐊᓴᐊᑎᓐ ᖃᓴ ᐅᓴᓕᐅ ᑎ, ᑐᓵᑭᓴ ᑐᓴ ᓴᖃ ᐅᒪᐃᓗᑎ ᐃᑐ, ᐅᕆ ᖃᓴ ᐅᕈᐅᓗᓂ ᐅᕈᑲᐁᓂᑎ ᑎ ᐅᕈᐃᑲ ᐃᑐ ᑎ, ᓕᓴ ᐅᕈᐅᓗᓂ ᓴᑏ ᐅᕈᑲᐁᓂᑎ ᐅᕆ ᐅᓴᓕᐅ ᑎ, ᐅᓗᐊ ᐅᓂᑎ ᐃᑐ ᐅᒋᐃᑲᑏ ᑎ ᑲᑓᓕᓐ ᕆᓚ ᕗ, ᑲᑓᒃ ᒃᐅᓴ ᐅᓀᑎ ᐃᓘᖅ ᐋᓐᓂᑲᑎ-ᐅᑐᐃᑐ, ᑲᑓᐅᓴᑎ ᓗ ᑐᑎᓂᑎᑎ ᐅᕆᓕ ᑲᑓᓐ, ᐃᓚᒪ ᓴᑏ, ᑲᑓᐅᓴᑎ ᓗ ᐅᖃᐃᐃᓂ ᐅᕆᓕ ᑲᑓᒃ ᐊᐃᓴᑎ, ᑐᓵᑭᓴ ᓴᖃ ᑎᑐ ᘐᓐ ᒋᓂᑎ ᕆᓴX ᑲᑓᒃ ᒃᐅᓴ ᐯᓗᑎ, ᐅ ᑎᐅᓴᓕ ᑲᑓᓕ ᓴᓭᑎᓭ ᕆᓴX ᐯᐅᓴᐁ ᓕ ᑲᑓᐅᐅᑎᑎ, ᐅᓴᑎ ᕗ ᑲᑓᐅᓴ ᑐᓴ ᐅᖃᐧᐅᑭ ᒃ ᑲᑓᐊᑎᑎ, ᑐᓴ ᓕ ᑎᑭᓴ ᕗ ᑎᑲ ᓕ ᓓᓕᐅᑎᑌ, ᑎᓴ ᐃᑐᑲᑎᑎ ᓕᓴᐊᓐᑭᓕᐅᑎᑌ ᐅᓐᑲᓴ

Absolution.

ᑎᐅᓴᓕ ᓭᓴᑎᓭ ᕆᓴX ᐯᓕ ᑌᑎ ᑎᑎᑎ ᐯᓴᓭ ᐃᑎᑎᓐ, ᐃᑐ, ᓴᑲ ᐯᐅᑎᑲᑎ ᕗᓴ ᑲᑓᑎᓐ+ ᐅᓂᑎ ᖃᑏ ᕗ ᐊᐃᓗ ᐅᖃᑎᑎᓐ, ᐯᓴᓂᑭ ᘐᓐ ᓴᐊᑎᑎ ᕗ, ᑌᑎ ᐯᐅᑎᑲᑎ ᓗ ᓭᖃᑎᓴᓗ

ᒪᑌ ᒪᐅᓕᓄ ᑭᐅᔪᒪᒃ ᑭᐅᒃ ᑲ ᐊᔪᓱᑦ ᐧᐊᐢ ᐅᐳᐙᓗ, ᐅᒃᑕᑦᒪ, ᐅᓪᓚ ᑐᐅ ᐅᒃᑭᑕᓯᓂ ᑌᑐ ᐅᑌᓪᓴ ᐯᐅᔪᒪᒃ ᓴ ᔪᖃᑕᓂᐢ, ᐅᒃ ᑐᓂ ᐅᓀᐢᑎᐢ ᐅᑕᑎᓄ ᓱ, ᒪᐅᓄ ᐅᐯᐅᒃᒪᒃ ᐅᐳᐙᓗ ᐊᔪᓱᑦ ᐧᐊᐢ, ᐅᓪᓚ ᑭᑐ ᓱᐅᑦᑕᓄᑦ ᒪᐅᓄ ᐅᐳᐙᓗ ᐅᓂᐱᓪᑭᒃ- ᑭᐅᒃᒫᒪᒃ ᓴ ᔨᖃᐱᐃᓗ ᐊᑭᑭᐅᑐᑎ, ᑕᑕᓪᑐᑎ ᑐᓂ ᑭᓴᒪᓂᓀ ᓱ, ᐅᓂᒪᒃ ᓴᑌ ᑕᓂ ᑐᐅᒃ ᐅᒃᓴᐃᓀ ᓴ ᒪᐅᓄ ᐱᒪᔪ ᐧᐊᐢ, ᖃᒻ ᐅᕐᓄ ᒪᑎ ᒪᐅᑭ ᒪᐅᒃ ᓴᐅᒪᓂᓀ ᓱ, ᐅᓂᒪᒃ ᓴᑌ ᑕᓂ ᑐᐅᒃ ᐅᒃᓴᐃᓀ ᐅᑐᓗ, ᑭᐳᔪᓂᔪ ᑐᓂ ᓱ ᓀᐳX ᐯᐅᓀᐢ ᑕ ᐅᑐᓗ

The Lord's Prayer.

ᑭᑕᒃ ᓴᑌ ᑲᓂᑕ ᒪᓂ ᔪᑎᑎᔪ ᑎᒪᓐ ᐊᑎᑕᑐᑌ, ᕐᓂᓴ ᑲᐅᓀᐢ ᓱᑕ ᑭᒪᐢ ᒪᑌ, ᒪᐅᑌ ᑌᑐ ᑐᑎᓄᓀᐢ ᐊᑎᑕᑐᑌ ᓴᑌᐅᑌᑐ ᑌᓂ, ᑎᑎ ᓗᒪᑌ ᕐᓂ ᓂᑌ ᑭᓴᒪᓂᓱ, ᑭᐅᔪᒪᒃ ᑭᒃ ᐊᐃᑦᑎ, ᑌᑐ ᑭᒃ ᐅᑕᓓᐢᑎ ᐊᑎᑕᑐᑌ ᑭᒃᒪᒃ ᐅᓂᒪᒃ ᑭᑕ

ᐋ, ᑭᒃ ᑲᐅᓯ ᑐᑎ ᓀ, ᐃᑐᐊᓗ ᐋ, ᑐᒃ ᓴᐋᑎᓐ ·ᐋᑎ ᑕᐅ ᐃᓕᓴ ᐋ ᐅᒐᓐ

Versicles.

ᓴᓂᐣ ᑭᒃ ᑲᐅᓯ ᑭᓪ ᐅᑕᑎᓂᐣ,
ᑌᑎ ᐅᓴᓀ ᑭᑉᑕᓀ ᑐᒃ ᓴᐋᑎᑎᑎ ·ᐋᑎ,
ᓴᓂᐣ ᑎᐅᓂᐊ ᐃᑎ ᑭᑫᑐᑎ ᐅᒃ,
ᑌᑎ ᑭᒃ ᑲᐅᓯ ᐃᑎ ᑭᐊᑐᑎ ᓀ,
ᓴᓂᐣ ᑎᐅᓂᐊ ᐯᐊᑐᑕᑉ,
ᑌᑎ ᑭᒃ ᑲᐅᓯ ᐱᓴ ᖃᓐ ᒪᓴ ᐋᑎᑎ ·ᐋᑎ.

Psalm xcv.

ᓴᐋᓴ ᑭᑌᓂ ᑭᑐ ᑭᒃ ᑲᐅᓯ ᖃᓐ ᐅᒥᓐ ᓀ, ᐅᑎᑎ ᐅᓇᐋ ᑭᑫᑎᑎ ᐅᓴᓀ ᑭᐳᔪᓀ ᐯᖃᓐ ᓴᓂᐋᑎᓐ ·ᐋᑎ,

ᐯᐊᑐᑕᑉ ᓀ ᐯᒪᐋ ᖃᓐ ᑲᐃᑌᓂ ᑭᓀ ᐯᖃᓐ ᓴᓂᐋᑭᓐ ᐋ,

ᑭᒃ ᑲᐅᓯ Ꭾᐅᓂᐊ ᑐᐋ ᐅᑎ, ᐃᓴᑕᑎ ᑲᐅᓯ ᑭᐯᓀ ᐅᑎ ᑕᒪᖃᓐ ᑐᐋ ᐅᑎ,

ᐅᑎᓂᓲ ᒥ ᐯᕐᑐ ᐯᓪᓕᔪ ᑕᑭᓪ, ᐅᑎᒥ ᖃᓄ ᒪᒃᓴ ᑎᓴᐅ ᔅ,

ᑌᓴᔪᑦᑐᐅ ᐯᓴᐅ ᐅᐃ ᐅᑎᒥ ᐅᓴᐅ ᓕ, ᐯᓪᓕ ᓕ ᒥ ᑎᓴᐅ ᔅ,

ᐅᓪᒋ ᓱᓪᓪᔪ ᑭᑌᓂ ᐯᕐᑐ ᓴᐅᓂ ᒃ, ᑭᑎᓴᐅ ᒥ ᐅᓵᓕ ᐯᒪᑎ ᒥᓪᑕᐅᓂᔪᓪ, ᑭᒃᖢ ᒃᐅᔪᑎ ᐅᐃ ᐅᓵᓕ ᐯᕐᑐ ᒥᑎᓵᓂ ᐧᐊᐃᓂ,

ᐅᑎᒥ ᒥᐅᓴᐅ ᑭᒃᖢ ᒃᐅᔪᑎ ᐅᐃ, ᐯᒪᓂᐃᓵ ᐃᓀ ᑭᑎᑎᓂᑎ ᐧᐊᐃᓂ, ᐯᓪᓪᑦᐅᑎᒥ ᓪᐃᐃᑎ ᓄ ᐯᓪᓪᓕ ᑭᑭᓂᑎ ᐧᐊᐃᓂ ᐅᓵᓕ,

ᑐᑭᐳ ᓄᐅᒥᕆ ᐯᓴᑎᓪ ᑎᓴᐅᓕ, ᑭᑎ ᒥᑐ, ᑭᑎᓴᓪ ᒪᓄᓕ ᑕᑐᓴᐅ ᓴᒪ ᑲᐅ ᐅᓴᐅ ᑭᕆᒃᑎᒥ ᒥ ᐅᒥᓪᕆ ᑕᓴᒪ ᐅᕆᓪ,

ᐅᓵ ᓪᑎᒥ ᓴᓭᓪᒥᐅ ᒃᑌᑐᓕ ᖃᓪ ᐃᐢᓂ ᐅᓪᑎᓂᓴ ᔅ, ᓪᓪᑲ ᓴᑕᒃᓰᐁ ᐃᑐᒥ, ᓴᓭᓪᒥᐅ ᓴᑕᒃᓰᐁ ᐃᑐᒥ ᐅᓪᑎᓂᓴ ᒥ, ᐅᖿᐅ ᐅᒪᑌᓪ ᓴᐅᓵ ᓪᑎᒥ ᐅᓵᓕ

ᐁᓕ ᑯᐊᑎ ᓂ ᓭᑎᔪ ᐃᑌ ᐁᓕᒋ
ᖃᓄᐁ ᓂ ᑕᐃᓄᑦ ᐃᑌ ᐅᐱᐱ ᑌᖃ,
ᐁᒋ ᐯᓗᓭ ᔅ ᒋᒋᓕᑐ ᑐᓭ ᔅ ᐅᐯᓂ
ᓭ·ᐊᑐᑎ,
ᒋᑌᐅ ᐁᑯᐄ, ᑐᐅ ᔅ, ᐃᓯᓭᓭ ᔅ
ᐁᓕᑌᐄ ·ᐊᐱ ᑎ ᖃᖅ ᐃᑌ ·ᐅᓂ ᐁᒐ

Te Deum Laudamus.

ᑎᐅᓇᔪ ᑐᓂ ᓭ·ᐊᑎᒐ ᐅᒪᐅᓇᑦ ᑐᑭ ᑐᐱ
ᐁᒪᑎᑎ ᔅ,
ᐅᑌᓭ ᑎᐅᑫ ᑘᓂ ᑕᓗᓀ ᐁᒋ ᐃᓯᓭᓭ
ᓄᓪᑕ,
ᓴᖃᐅᑐ ᐅᑌᓭ ᑐᓂ ᐅᓀᖁ ᑕᒦ, ᑎ
ᐅᑌᓭ ᐁᔪᓗ ᘐᑌ ᔅ,
ᙆᓭᐱᓂ ᓗᐁᐱᓂ ᔅ ᐃᓯᓭᓭ ᑐᓂ ᑕᓭᓭ,
ᔪᑕᑎᔪ ᔪᑕᑎᔪ ᔪᑕᑎᔪ ᑐᐱ ᑎᐅᓇᔪ
ᔪᐯᐅᒍ ᒃ ᒃᐅᓀ,
ᓴᖁ ᔅ ᑎ ᔅ ᐯᕗᑌ ᔪᑕᑎᔪ ᑐᐱ
ᐁᑰᑦᓴ,
ᑐᙆᐱᓵᐃ ᑐᖁ ᐁᐳᑌᓂ ᐅᓄ ᑐᒃ ᓭ·ᐊᑐᑎ

ᑐᙫᒪᓕᐧᐃ ᐅᓴ ᐳᐯᕋᓗ ᐅᓂᓪ ᑐᒃ ᓱᐧᐊᐨ-ᑐᒣᓗ

ᑐᙫᒪᓕᐧᐃ ᑐᒃ ᓯᓪᑕᒥᐢᒥ ᑐᒃ ᓱᐧᐊᐨ-ᑐᒣᓗ

ᓴᓴᓀᑎ ᑯᔨᑎ ᕋᑕᑎᕋ ᐅᑌᓪ ᒪᐅᑫ ᐅᐯᒃ ᑲᐅᔨᓀ ᑐᑎ ᑯᑕᕋᒪᓂ,

ᐅᑉᓐ ᐅᑦᒣᔭᓄ, ᑐᒣ ᑐᑎ,

ᑐᓴᓪ ᐃᓃᑌᑎᐃ ᐅᓄᒣᔭᓄ ᕋᑕᑎᕋ ᐅᓂᓀ ᕐᓄ,

ᙵᙵᓱᑐ ᑐᓪ ᕐᓄ ᐅᑎᒥ ᑌᑐ ᖃᕋ ᒪᕋ ᐊᓂᒥ,

ᐅ ᓱᓪᕽ ᒪᓂᑎ ᑲ ᑲᐅᔨᓀ ᑐᑎ,

ᐅᑉᓐ ᐯᓴᓪ ᑐᑎ ᐃᓃᑉᓪ ᑭᒣ,

ᑌᑐ ᐅᑌᓪᓭ ᐅᐯᐊᐢᒥ ᑲ ᐅᑌᑌᕋ ᙫᔨᐃ ᑲᑌ ᑐᑎᓇ ᙵ ᒪᒪᕋ,

ᑐᑉᕋ ᑭᑌᖖ ᑲ ᑲᐅᔨᑎᑎ ᐊᑐᕮᐅ ᑌᑐ ᐅᑌᓪᓭ ᑐᑕᑎᒪᕆᑲ ᑕᑎ ᑲ ᓴᑫ ᑎᓂᙵ ᐅᑕᑎᒪᕆᑲ ᒪ,

ᒪᐅᓄᖖ ᒣᒪᓪᑋᑎ ᑎᓕ ᑐᙵ ᐯᒪᓀᙵ, ᐅᑎᐃᒋ ᐅᕋᓗ ᐅᖖ ᗡᒪᕮ ᓴᒧᐅᐅᑐ ᐅᑲ,

ᐅᓂᓕ ᐃᑎᐱᓄᑦ ᑐᒪᔨᓴ ᐃᐯᓚᑐᒋ ᑐᕁᐧᑎ ᓴᒥᑎᓴ ᐃᐯᕆᐱᓄᒋ ᓂ

ᓴᑫ ᑌᑐ ᓯᒥᔪᐁ ᐯᕆᒋᖏᓐ ᑐᒋᔭᑎ ᓂ ᐃᓗᓯᓂ ᑕᑎᑌ ᐊᑕᑐᑎ,

ᐁᒃ ᑲᐅᔨ ᑐᒪᔨᓴ ᖃᑐᒋ, ᐅᑌᓂ ᑐᓴ ᐃᐯᕆ ᔨᓱᐊᒋᖏᓐ,

ᑐᐃ ᐃᐯᐊᕆ, ᐅᖅᐃ ᓴᒥᑎ ᑕᐃᔭᑐ ᐃᓗᓯᓂ ᑲ,

ᓐᓄᒋ ᑕᐅᑐᔭᐁ ᑐᑎ ᑐᑎ ᒋᐃᖏᓐ,

ᒋᓯᓂ ᓴᐅᒋᒋ ᓀᓪ ᐅᖃᓐ ᒋ ᖃᐟ ᐃᑐ,

ᐁᒃ ᑲᐅᔨ ᐁᒃ ᐯᕆᑐᕮ ᑎᑎᓐᓄᒋᕿ ᐅᓵᑎᒋ ᕮᓯ ᐃᕿᑐᑎᒋ,

ᐁᒃ ᑲᐅᔨ ᐯᓇᕿᐃᐅᑐᐃᑐᑐ, ᐯᓇᕿᐃ-ᐅᑐᐃᑐ,

ᐁᒃ ᑲᐅᔨ ᑐᖃᓐ ᐅᐃᐧᐅᔨᑎ ᐯᔭᓂ ᐯᓇᕿᐃᐅᑐᐃᑐᑐ

ᓴᒃ ᑲᐅᔨ ᑐᖃᓐ ᐅᐃᐧᐅᓯ ᒋ ᐯᔭᓂ ᐅᑎᒋᕮ ᐊᓯᔨ ᓴᑏ

Psalm c.

ᐅᑌᓗ ᑐᑐᕈ ᒪᐅᓚᐣ ᑲ ᓗᐊᕆᑎᕈ ᑎᒥᔪ ᑎᒃ ᑲᐅᓕᕈ ᐯᑲᐅᒃᐳ ᓪ, ᑭᓪᓕ ᐯᒪᕈ ᒪᐅᑐᑌᓗᓄᑦ,

ᑎᒃ ᑲᐅᓕᕈ ᒪᐅᓚᐣ ᐅᑎ ᐅᓕᐅᓴᔪ, ᐅᑎᒥ ᑎᕈᓚᐣ ᒥ ᑎᑐ ᐃᑌ, ᐯᒪᒍᓛᐃ ᐃᖏ ᐯᓪᓕᐊᐅᓕᒥ ᐃᖏ ᓄ ᑎᓴᓂᑎ ᐊᐊᑎ ᓪ,

ᐯᑭᓪᓕ ᑕᐅᓴᑌᓘ ᐯᕈᑐᑎᒋ ᑲ, ᐯᓕᑎᕈ ᑕᐅᓴᑌᓘ ᐯᑲᓄ ᐅᒪᓂ ᑲ, ᐯᑲᓄ ᓗᐊᕆᑎᕈ ᐱᖏ ᑐᓗ ᐅᑎ ᐅᑲᑕᒥ ᓄ,

ᑎᒃ ᑲᐅᓕᕈ ᐯᓂᔪᓘ ᑐᓗ ᐅᓪᓕᓪ ᐃᓐᓕᓗ ᐅᓐᕆᑕᑐᐃᑐᒃ ᔪᔾᒥ ᑕᒥ ᐅᓂᐣ ᐅᐯᓐᕈᑎᓂ ᐅᑲᓄ ᐅᓂᓂ ᐅᓴᐁ,

ᐅᓪᓪ, ᐯᓴᓗ ᓄ, ᓪᓪᓕᓪᒃᑐ ᑐᓗ ᓄ ᐅᐯᑲᓄ ᓗᐊᕆᑎᕈ

ᓪᓪᑌᐅ ᐅᓕᓄᐁ ᒥ, ᑐᐅ ᓄ, ᐃᓐᓕᓗ ᓄ ᐅᓐᑐᓄᐁ ᐊᐊᑎ ᒪᕈᖏ ᐅᑐ ᐅᑲᓄ ᐅᑕᓘ

Apostles' Creed.

ᑎᑎ ᐅᑎᓐᖏ ᒪᐅᓚᐣ ᐅᓪᓪ ᔦᓪᑕᑎᔦ ᓴᕈ ᒥ ᓄ ᓘᓚᐣ ᒥ,

ᑎᑎ ᐅᑎᓗᒃ ᐁᓕᓕ ᐄᓐᓕᓗ ᑭᒃ ᒪᐅᓂᒃ ᒥᒧᓕᓕᒃ ᑐᓂ ᓴᓂ ᖃᓄᐅᒥ, ᐁᑌᑌᕈᑐ ᒪᓚᐃ ᓴᖅᑐᓂ, ᐅᓚᓐᓇ ᓴᖅᑲᓂ ᓂᒃ ᑭᑌᓂ ᐁᒪᒥ, ᐄᔪᓗ ᐁᓂᓗ ᒧᐩᕈᑐ ᑕᐅᑎᓇᓗ, ᓄᓇᒥᑐᒥ, ᒥᓕᓐᒥᓂᓐ ᐃᒃ, ᐃᓗᑎ ᑐᑐᓇᓗ ᐊᕮ, ᒧᐩᖅᒥ ᐅᑎᑉ ᑏᓐᑕ, ᓴᕈᓇᑉ ᐯᒪᑐᑉᓴ, ᒪᐅᓂᓄ ᐁᒋ ᓴᓴᑕᓴ ᑏᓵᒥᑉᑕᑉ ᐯᓪᓄ ᑎᑕ, ᐁᓴᑊ ᐅᓄ ᓄᓪᒥ ᒥᕮ ᐧᐊᒪ, ᑌᑐ ᑕᓐᑏ ᐃᒃ ᓄᓪᒥᒃᐅᓂᓐ ᐅᒃ,

ᑎᑎ ᐅᑎᓗᒃ ᒥᒧᓕᓕᒃ ᑐᓂ, ᓴᓵᓂᓐ ᑯᐱᓐ ᓴᓴᑕᓴ ᐅᑌᓂᓪ ᒪᐅᐅᕈ, ᓴᓵᓂᓐ ᓄᑎᑐ ᐅᐱᐊᒃ ᐁᐱᓐᑎᒥ ᐊᓴᓂᑌ, ᑌᐅᓂᓐ ᐯᑌᑐᓐ ᐊᓴᓂᑌ ᐅᑎᓐᑏᓐ ᐃᒃ, ᐁᕈᑊ

Versicles.

ᓴᓂᓐ] ᐄᓐᓕᓗ ᓄᐅᓂᓐ ᓂᑎ ᐄᓐᓕᒥᓂᒥ

ᑌᑐ] ᐄᒥᓕᓕᒃ ᐃᑲᓂᓂ ᐅᐱᐊᑐᓂᒥ ᐃᒃ

ᓴᓂᓐ] ᒪᐅᓂᓗ ᐄᓐᓕᓗ ᓄᐅᓂᓐᑎ ᑐᑎ ᐯᕈᑐᓂᒥ

ᑌᑐ] ᑐᓐᑐ, ᓴᓵᐅᓂᓐ ᒥᑌ ᐃᑲᓂᓂ ᐃᑌᓂᓪ,

ᓴᓇᖅ] ᓴᓇᖅ ᐅᑌᓂ ᐁᓂᓗ ᐊᒥᑐᑌ
ᑌᑐ] ᑐᓕᓱᐧᐃ ᐅᑌᓂ ᐅᐱᑎᖏᐊ ᐊᒥᑐᑌ
ᓴᓇᖅ] ᑕᒃ ᑲᐅᓀ ᑐᓕᓱᐧᐃ ᐅᐯᐊᑐᑎ
ᑌᑐ] ᐅᑌᓂ ᑐᓄ ᑕᔪ ᐅᐯᕐ ᓂᐧᐊᑎᓐ
ᓴᓇᖅ] ᑕᒃ ᑲᐅᓀ ᑌᑐ ᓄᑎ ᕿᐸ+
ᐊᒥᑐᑌ
ᑌᑐ] ᑎᑎ ᐅᓂ ᑕᒃ ᐅᐯᕈ ᑲᒪᑐᓀ
ᐅᓂᓕ
ᓴᓇᖅ] ᑎᐅᓄᐣ ᑕᐊᖏᖅ ᑕᓱᓀ ᐊᒥᑐᑌ
ᑌᑐ] ᕿᕿᓂᑐ ᖃᓂ ᑕᕈᓂ ᐃᓕᔪ ᓴᑏ

Collect for Peace.

ᐅ ᑎᐅᓄᐣ ᑎᔪ ᐅᓂ ᑌᑐ ᐅᑌᓂ ᖃᑌᑎ
ᐊᑐᑌᑌ, ᑌᑐ ᐅᑌᕿ ᕿᐸ+ ᑕᓄᑊ ᑎᑌ
ᐅᐯᓂᑎᑎᕿ ·ᐊᑎ, ᖃᔨᑎᓴᓂ ᓄᑌ ᐃᓐᔨᓂ
ᓂᑕ ᖃᓱ·ᐅᔪᕿ ᑕᒃᑐ ᑕᒃᓱ ᐅᓂᑎ ᐅᔪᔪ,
ᑕᒃᑐ ᖃᓂᓱᐧᐃ ᐃᖏ ᐅᓂᓕ ᑌᑐ ᑎᑎᓀ ᕿᓂ
ᐧᓂᑎ ᑕᒃᓱ ᑕᓂᔨ ᑎᑌ, ᐅᔪᔭᐁ ᐅᓂ ᐅᔪᓂ
ᑕᕿᖃᓱᑎ, ᐅᓱᐧᐊᖃᑎ ᑎᑌ ᐅᐯᕐ ᑎᓂᓗᓱ
ᐃᑌ ᐅᓄᑎᑎ, ᑕᒋᐊᖃᑎ ·ᐊᑎ ᐅᔨᑎᓴᓂ ᐅ-

ᓂᐦᑭ, ᑎᑎ ᐅᑌᓂ ᐊᑎᐃᓗᑭ- ᓂᓂX ᐯᐅᓄᐁ ᑭ ᐁᑐᓄ

Collect for Grace.

ᐃᐢᑲ ᑲᐅᓀᑎ ᑐᑎ ᓴᑫ ᐅᑭᓐ ᓀᒋᑎᓀᒋ ᐃᓕᓂᓂ ᐢᑎᒪ ᔨᑦ, ᑐᒪᑌ ᑎᑎ ᒣᐢᑎ ᑲᑎᐢᑭ, ᑕᐁᐣ ᒪᒐᐦᓂᑭ ᐃᐢᑫᑐᓄᑎ, ᐃᐢᑐ ᐃᐢᑲ ᐁᑲᑐᕮ ᑎᑌ ᑎᑎᒣᐢᑎᕐᑫ ᐅᐢᐃᑎᑎ ᐁᑲᐃᑫᐣ ᐃᑌ ·ᐊᐢᑎ, ᑭᓂ ᒥᑎᕐᓄ ᒪᐃᐃᑌᓂ, ᐃᑌ ᔨᑦ, ᐃᓕᓂᓂ ᑎᓄ ᓂᓂ ᐁᑲᐃᑫᐣ ᐃᐢᑫᒋᑎᑎ, ᐁᓂᑎ ᐢᑲᑲ ᑲᑎᐢᑭ ᐃᐢᑲ ᑲᐅᓀᑎ ᐯᐅᓄᐁ ᑭ ᐁᑐᓄ

Prayer for all Conditions of Men.

ᑎᐅᓂᓄ ᑐᑎ ᑌᑐ ᐅᑌᓂ ᒪᓄ ᐄᐯᕫ-ᑐᓂᑎ ᔨᑦ, ᑌᑐ ᐅᑌᓂ ᑐᑐᕫ ᑕᑎᑘ ᓴ ᑐᘐᓄ ᓴᐃᓂᑫ, ᐁᑲᑎᑎ ᑎᑌ ᐅᑌᓂ ᑐᘐᔭᐅ ᐁᑯᐃᓂᓴ ᐊᑕᑐᑌᑌ, ᐅᑌᓂ ᑯᑎᑎ ᐄᐯᕫ-ᑐᓂᑎ ·ᐊᐢᑎ ᐁᑯᐃᓂᓴ ᐊᑐᑌᑌ ᔨᑦ, ᓴᓵᑫ ᑯᓂᑎ ᑯᑘᑎᓄᓄ, ᐯᒃ ᓴᐃᓂᑫ, ᒡᒡᓂᑐᑌ ᑐᓂ ᓴᑌ ᓵᐢᑲᓄ, ᐁᓂᑕᒡ ᑌᑐ

ᑐᓂᔨᐧᐃ ᐃᖏ ᓂᑕᑎ ᐅᑌᓯ ᑐᑕᒃᓄᐩ ᔅᑦ, ᑐᑭᓯ ᑫᑕᐃᓗᑉ ᔅᑦ ᐊᑕᑐᑌ, ᐅᖏᓂᑎ ᐃᓗᑎᑕ ᐅᑌᓯ ᐅᓗᑎ ᑕᑎᒪᒼ ᐊᑕᑐᑌ, ᑌᑐ ᐅᖃ ᑕᓗᒃ ᑐᘅᓄ ᓴᐃᓂᐩ, ᐅᒃᑎᓐᓄ ᑎᑌ ᐅᐯᓯ ᐅᖃ ᐃᑌ ᑕᓗ ᐊᑐᑌ, ᐅᐯᑯᔨᑐᑯ ᐅᖃ ᑕᓗ ᑎᑌ ᐅᐯᘅᓄ ᓯᐊᑎᓂ, ᑎᑎᑐᑐᕈ ᐅᐯᒃ ᑲᔪ ᑎᑌ ᐅᐯᙆᑐᑎ, ᐅᒃᑎᓐᓄ ᑎᑌ ᑯᓯ ᐅᑌᓯ ᐅᐯᒃ ᑐᐃ ᐅᐯᑫᓯ ᐃᓄᐃ, ᐅᐯᑭᑌᐃᓄᑯ ᐊᑕᑐᑌᓂ, ᑎᐅᑭ ᑕᑎᒪᒼ ᑲᐃᓂᑎ ᐊᑕᑐᑌᓂ, ᑎᐅᑭ ᑐᑭᓯ ᑐᑌᓯ ᐅᐯᑯᔨᑐ ᓴᕈ ᔨᘅᓄ ᑕᐃᓄᐃ ᑎᑎ ᔅᑎᐃᑭᑦ ᔨᓯX ᐯᐅᓄᑯ ᐅᑐᓐ,

General Thanksgiving.

ᑎᐅᑭᓄ ᔪᑕᑎᔪ ᑭᑯᒼ ᐅᓄᔭᑐ ᑐᓯ, ᑭᑎᑐ ᑭᒃᒃ ᔅᑦ ᐅᑌᓯ ᔾᑎᑐ ᒃ ᔅᑦ ᐅᓄᔭᑐ ᑐᓯ ᔪᑐᑌᑎ, ᐅᔨᑯ ᑐᑫᑐᑕᓂᒋ, ᑭᑭᓄᓄ ᒃ ᑭᓴᑎᓂᔅᑦ ᑎ, ᐅᔨ ᐅᑌᓯ ᑭᑭ ᒃ ᑭᓴᑎᓂᔅᑦ ᑎ, ᐅᔨ ᐅᑌᓯ ᐅᒃ ᑐᘅᓄ ᒪᓯ ᑎᐃᑐᓄ, ᔨᓯX ᓴᑌ ᑎᑎᑐᑐ ᑫᑐᑎ, ᑯᓯ ᑐᓯ ᑭᑯ-ᔨᑐ ᒃ ᑭᓴᑎᓂᔅᑦ, ᓴᑫ ᔪᑕ ᑎᐃᑐᓄ ᔅᑦ ᐅᔨ ᐅᑌᓯ ᐅᒃ ᐅᒪᓗᘅᓄ, ᑐᑫᑐᑕᓂᒋ, ᐅ

ᑐᐅᓕᐅ ᓂᓯ ᐅᑌᓴ ᔅᑎᑐ ᔅᑏᖅ ᑐᓯ ᐊᑐᑌ
ᒃ ᔅᑲᓂᔪᓂᓂ ᑐᕽᓄ ᓯᐧᐊᑐᒣᓄ ᐊᒪᐅᑎᑌ, ᐅᓴᓂ
ᔅᑕᓂᓂ ᓴ ᐃᑌ ᐅᑯ ᐢᓂᓂᓂ ᑐᑫᑐᑕᓗᓯ
ᐧᐊᑎ, ᐃᕽᓯᓯ ᑐᒃᐃᐃᑎ ᔅᑏ ᑐᑫᓯ ᑫᐃᓗᑐ
ᔅᑏ ᐊᑕᑎᐅᑌ, ᑎᑎ ᐅᑌᓴ ᔅᑏᖅ ᐊᑐᑌ ᓴᓯX
ᐯᐅᓄᑉ ᓂ, ᐯᕽᓄ ᔅᑏ ᑐᕽᓄ ᔅᑏ ᓂᓂᓴᑐ
ᑐᓯ ᕽᓄ ᔅᑏ ᓯᐧᐊᑐᒣᓄ ᑕᐅᔅ ᐃᕽᓯᓯ ᔅᑏ ᐁᒣᓄ

Prayer of St. Chrysostom.

ᐁ ᑐᐅᓕᐅ ᔪᓯᑎᑎᔪ ᔅᑲᓂᑐᑐ ᑐ ᑕᐅᔅ
ᐁᓵᓯᑎ ᐃᓄᑎᓂ ᐁᓄᓯᓄᑉ ᑐᕽᓄ ᓴᐃᓄᑫ,
ᐁᒃᑕᑲᐁᑎᑐ ᔅᑏ ᑌᑐ ᑕᑫ ᐅᔅᑕ ᓂᑎ ᓯᓯᓂ
ᐁᓄᑎᑐᓄ ᑐᑐᓄᓯ ᑐᑌ ᕗᓴᒃᑫᔪ ᑫᓯ
ᐊᒃᐅᐅᓄ, ᔅᑏᖅ ᒃᐅᐅᑎ ᐁᒃᑐᑎᓄ ᔅᑏ ᐁᒃᕽ-
ᑎᐃᓯᑭ ᔅᑏ ᐅᑫᓯ ᔅᑏᖅ ᐁᒃᒉᑌᑌ ᔅᑏᑌ ᔅᑏᖅ
ᓯᐧᐊ ᑐᑌ, ᑎᑎᑐᐅᑫ ᒉᓴᑫᔪ ᐁᑎᑎᓴ
ᓂ ᔅᑲᓂᑐᑐ ᔪᓂ ᑐᐅᑫ ᔅᑏ ᐃᕽᓯᓯ ᑎᑕ
ᐊᔅᑕᐅᑌ ᓴᓯX ᐯᐅᓄᑉ ᓂ ᐁᓄᓯ

2 Cor. xiii. 14.

ᔅᑏᖅ ᒃᐅᐅᓄᑉ ᓴᓯX ᔅᑲᓂᑐᑐ, ᑐᐅᓕᐅ
ᔅᑲᑐᑐᓂ, ᓂᓂᓴᑐ ᑐᓯ ᔅᑏᐁ ᑌᒉᑎᓗ ᑕᐅᔅ
ᐃᕽᓯᓯ ᔅᑏ ᐁᒣᓄ

EVENING PRAYER.

ᑎᑫ ᓴᕐᕋᓴ

ᑌᒣ ጠᑎᐅ ᐯᐅᓪᓗᒥ ᕆᓂ ᐃᓚᖅᓱ+ ᒥᑌ ᐅᓂ ᐅᒃᐅ ᐅᓗᑎ ᔅᓗ ᒣᓂ ᔅᓗ ᐅᒪᐅᐄ ᒥᑌ ᐅᑎᒥ ᐄᓯᓂᒣ ᑫᓗ ·ᐊᔪ,

ᓴᕐᕋ ᐅᒪ ᒪᐅᓗ ᒥᓚᐃᑐ ᒥᒥᓴ ᐅᓂᓯ ᑭᐅᓪᓗᒥ ᓄ ᑫᐅᓗ ᐅᒥ ᒣᓂ ᐅᑐᒃᒉ ᔅᓗ,

ᐃᓕᓴᑕ ᓂ ᓴᖅ ᖃᓄ ᑲᓴ ᔅᓗ ᐯᖃᓄ ᐊᑐᓂ, ᓴᖅ ᓴᕐᕋ ᖃᓄ ᒣᐃᒍ ᔅᓗ ᐅᓪᓗᒥ ᐊᓐᓂᒥ, ᐅᓂᓯ ᓴᓐᓗ ᐃᑐ ᐅᑐᒥ ᓴᓴᑦᑐᒥ ᓴᓴᑦ ᑎ ᐅᓴᒃᒥ ᓴᐃ, ᒣᓂ ᐃᓐᓗ ᐃᑐ ᐅᑐᑐᒥ,

ᐅᓪᓗᒥ ᐅᒪᐃᓐᒃ ᐃᑐ ᑎᑎ ᒥᑌ ᔅᓗᒥ-ᕆᖅ ᐅᓂ ᐅᒪᑎᑎ ᐃᑐ ᔅᓗ, ᑯᓱ ᐅᓪᓗᒥ ᐅᒪᐃᐃᑎ ᒥ ᑎᑎ ᒥᑌ ᒥᐅᓂᐅ ᐅᓂ ᐅᑎ ᔅᓗᐅᓪᓗᒥ ᔅᓗᒃ ᐊᓴᓂᑕ, ·ᐊᔪ ᖅᓂ ᐅᓂ ᐃᑐ ᓴᓐᒣᐃᓐᐅ ·ᐊᔪ ᔅᓗ ᐯᓴᓐᓴ ᕆᓂ ·ᐊᔪ ᐅᓯᖅ

ᒥᐅᓂᐅ ᐅᓐᐃᐅ ᒥ ᐄᒥᖅ ᐅᓯᖅ ᐄᓴᓯ ᑯᓴᒥᓐᓐ ᐃᓕᒥᓐᓐᒥ ᑯᓗ ᐯᐅᑌᒃ ᐯᓐᓐᐅ ᐅᓂᓐᐅ ᐃᓕᑐ, ᐃᓕᓯᓯ ᕆᓐᒃ ·ᐊᔪ

Address.

ᓴᖅᓱᓕ,—ᒪᑕᐃᓄ ᐱᑎᕐᓯ ᑭᓪᓗᒍ ᑕᒪᔨᑕᐃᒪᓕ ᒪᑕᐃᓄ ᓴᓪᑕᑎᓴ ᐱᒋ ᐅᓂ ᔨᑦᑐᓂᒃ ᑭᒡᓕᖅᑐᒥ ᑕᑎ-ᓚᖅ ᓴᒧ, ᑕᓄ ᔨᑎᖅᓴᒡ ᔨᒡᓕᖅᑐᒥ ᕗ ᑕᐅᓗ ᒪᑕᐃᓄ ᓄᓕᓐᓂᒃ, ᑕᒪᒋᖅᑏ ᒪᑐ ᔨᑦᑐᓂᒃ ᔨᑎᒃ ᔨᒃ ᐊᓴᓗᑉ, ·ᐊᓂ, ᒪᑕᐃᓄ ᐅᓚᕐᔪᖅ ᖃᓄᑉ ᐅᓂ, ᐅᓪᓕᒡ ᐃᓄᓄᑉ ᔨᑎᖅᓴᒡ ᔨᑦᑐᓂᒃ ᓗ ᐅᖁᕆᐊᓂ ᒪᑐ ᐅᓂ ᑭᓪᓗᒍ ᓄᓕᓐᓂᒃ ᑭᒡᓕᖅᑐᒥ ᓗ, ᓄᑦᒃ ᑐᑦᑕ ᐅᓂᓂᐱᖅ ᒪᒪᓗᑎᒃ ᒪᑕᐃᓄ ᐱᓴᒋᓴ ᓂᐊᑦᓴ ᑎᐃᓪᓕ ᒃ, ᒡᓄ ᑭᑎᓴᓄ ᔨᐃᒪᓐᓇᕕᒃ ᒪ ᐱᖁᑎᑐᓄᓕ ᒃ, ᐱᕐᓂ ᑭᒦᓂ ᒃ ᕗ ᒡᓄ ᑭᑎᓴᓄ ᔨᓄ ᕗ ᔨᑎᒡᓕᖅᑐ ᕗ ᐱᓗᒪᓐᓂ ᑐᑎ-ᓚᓐᑭᓪ ᒃ, ᐅᓕᒡ ᑐᑦᑕ ᔨᑎᖅᓴᒡ ᓗ ᐅᖁᕆᐊᓂ ᒪᑐ ᑭᓂᑦᑐᓂ ᐅᓂ ᐊᓂ, ᐅᓕᒡ ᑭᑎᓴᓄ ᓱᓐ ᑐᓄᓄ ᑭᓂ ᒪᑕᐃᓄ ᐱᒃᑐᑎ ᒪᓀᑉᓯᓕ, ᓄᓐ, ᐱᓂ ᓴᑦᑎᓕ, ᐱᓂᓐᓇᖅ ᓄᑦᒃᓕᓐᓂᒃ ᓄᓐᓄᑦᒃᓕᓐᓂᒃ ᓴᓐᓕᒡ ᑐᑦᑕ

Confession.

ᔨᒡᓕ ᓴᑎᑎᓴ ᑭᓂᑦᑐᓂᒃ ᓴᓐᖁᒪᑕᑐᐃᓚᑐ ᕗ ᔨᑎᑐ ᓱᓐᓇ ᐊᑎᒪ ᐃᓚᑎ ᓴᑐᐃᓐ ᑐᑭᑦᓴᐅ

ᑐᓴ ᐊᓂᑎᑌᓴ ᓂ, ᑎ ᓀᒪᐅᐅᑭᑌᓴ ᐃᑐ ᐄ, ᑭᐅᐊᔪ ᐊᔪᕐᓂᒪᓗ ᓀᓴ ᐅᑭᓴᔪ ᓂ ᑐᓴᒥᔪ ᑐᓴ ᓴᓀ ᐅᐊᐅ ᐯᒪᐃᓴᓂ ᐃᑐ, ᐅᓴ ᓀᓴ ᐅᒪᐅᓴᑎ ᐅᒪᑭᐅᐯᑎᓂ ᓂ ᐅᒪᐃᑲᒧ ᐃᑐᓂᓂ ᓀᓴ ᐅᒪᐅᓴᑎ ᓴᒪ ᐅᒪᐃᑲᒧ ᓂ ᑭᓐᓄᐅ, ᑭᓴᐳᓗᒃ ᐅᓴᑎ ᐅᒪᐃᑲᒧ ᓂ ᑭᓐᓄᐅ ᑐᓴ ᓄᓐᔪ ᓄ, ᑭᐅᒃ ᒪᐅᓴᒃ ᐅᓂᑎᑎ ᐅᐸᐃᓂ ᐃᓀᖏ ᐅᓇᓄᐅᑐᐃᐃᑐ, ᑭᐅᐢᓂᓂ ᒃ ᑐᓂᔪᑎᑎ ᐅᓴᓐ ᑭᓄᓴ ᐃᓂᓗ, ᑭᐅᐢᓂᓂ ᒃ ᐅᑫ-ᐃᔪᑎ ᐅᓴᓐ ᑐᓄᒃ ᐊᐃᓂᑌᓴ ᑐᓴᒧᔪᑎ ᑫᓴ ᑌᑐ ᓄᓴ ᔪᓴᓂ ᓴᓀX ᑭᓄᒃ ᒪᐅᓴᒃ ᐯᒃᑌᓴ, ᐅ ᐅᐅᓴᔪ ᑭᒋᓐ ᔪᓂᑎᑎᔪ ᓴᓴX ᐯᐅᓴᔨᒃ ᓐ ᑐᐅᐳ ᑲᑎᑐ ᐅᓄᓴ ᑐᓴ ᐅᒪᐅᑲᒧ ᓐ ᑭᓀᐃᐅᑌ, ᐅᓴᑎ ᐄ ᑐᑫᓴ ᐄ ᑲᑎᑐ ᓐ ᐊᑭᐳᑌ, ᐅᓴ ᑐᓴ ᓐ ᐅᒪᐅᑲᒧ ᐅᑎᐃᓴᑭᑦ- ᐅᑫᓴ

Absolution.

ᐅᐅᓴᔪ ᔪᓂᑎᑎᔪ ᓴᓴX ᐯᓐ ᑌᑐ ᑎᑎᑎ ᐯᓂᔪ ᒪᐅᑎᓴ ᐃᑌ, ᑭᐳ ᐯᐅᓇᒥ ᐄᓴ ᑎᓗᓐᓂ+ ᐅᓂᑎ ᓀᒪᒃ ᐄ ·ᐊᔨᓂ ᐅᒪᐅᑎᓴ, ᐯᓴᓀᔨᑎ ᓴᑎ ᐊᑐ ᐄ ᑌᑐ ᐯᐅᓇᒥ ᒃ

ᓴᖅᑕᓂᐅᓗ ᑎᑌ ᑎᐅᓂᐊ ᐃᑎᓐᓄᑎ ᐃᑎᑎ ᑲ ᐊᓴᓂᑦ, ᐅᓇᐃ ᐅᐊᐅᖃᓄᖓ ᑐᑎ, ᐅᓪᓚᑉ ᑐᑭᐅ ᐅᒪᒃᑯᐅᓴᑦ ᑌᑎ ᐅᑌᓵᐅ ᐅᐯᐅᓐᓄᑎ ᓇ ᓴᖅᑕᓂᐅᓗ ᐅᑎ ᑎᑦ ᐅᓂᐊᖅ ᐅᑕᑎᑯ ᑋ, ᑎᐅᓂᐊ ᐊᐯᐅᓐᓄᑎ ᐊᐯᒃ ᐊᓴᓂᑦ, ᐅᓪᓚᑉ ᐃᑎᑎ ᑋ ᑐᑭᐅ ᐃᑎᓂᓴᑉ ᑎᑎᐊᖅ ᐊᑐᐅᓂ, ᑐᑉᑭᓴᑎ ᑎᑦ ᐃᓇᑎᓯᓂ ᑋ, ᐅᑎᑎ ᓇᑌ ᐅᓂᐊᖅ ᐃᓕᓐᓄᑎ ᐊᓂᑦ ᐊᓂᐅᓂ, ᐅᓪᓚᑉ ᐃᑎᑎ ᑋ ᑐᑭᐅ ᐃᓇᑎᓯᓂ ᑋ ᐅᑫᐃᖅ ᐊᐃᐅᓂ, ᑐᑉᑭᓴᑎ ᑎᑦ ᐃᓇᑎᓯᓂ ᑋ, ᐅᑎᑎ ᓇᑌ ᐅᓂᐊᖅ ᐱᑎᑦ ·ᐊᐃᓂ, ᖃᐄ ᐅᓐᓂ ᐴᑕ ᑎᐅᑫ ᐅᓂᓂ ᐴᑕ ᐅᓂᐃᓂ, ᐃᒋᓴ ᐅᖅᐅ ᓴᑫ ᓱᓂ ᐃᓗᑦᓯ ᐴᑕ ᑋ ᓱᓂX ᐯᐅᓄᑎ ᑭ ᐅᑐᓗ

The Lord's Prayer.

ᐃᑭᒃ ᓴᑫ ᑎᓪᑕ, ᑎᓂ ᓴᑕᑌᓴ ᑕᑎᓗ ᐊᑕᑎᑌ, ᑭᓂᓇ ᑲᐅᓂᓗ ᐃᑎᑎ ᑎᑌ, ᑎᐅᑭ ᑌᑎ ᑐᑕᒪᓐᑲ ᐊᑕᑎᑌ ᓴᑫᐅᑎᑎᑫ ᑫᓂ, ᑎᑎᓇᑎᑫ ᑭᓂ ᐴᑌ ᐃᓕᑎᓯᓂᑋ, ᐃᓂ-ᐅᓪᓚᑎ ᐃᑲ ᐊᐃᓂᑌᓂ, ᑌᑎ ᐃᓐᓗ ᐅᓪᓚᑎ ᑕᐅᓂᐊ ᐯᐃ ᐊᑐᐅᓂᓂᑌᓂ ᐅᓪᓚᑎ, ᑭᓂ ᐃᑲ

ᑭᓱ ᓂᓄ ᑎᑎᒃᓴᓄ ᓴᒪᓗ, ᑲᔪᓯᑎ ᕿᓄ ᑎᕐᕕᒃᑎᑦ ᐃᑦ ᑎᒃᓴ ᑲᐅᓂᒃ ᒣᔩ ᓀ, ᑌᒫᓐᓇᑲᓪ ᐃᑦ, ᒪᓴ ᓄᓇᕗᒻᒥᓄᑦ ᑐᑭᐅ ᐃᓐᓇᕐᓂᖅ ᐃᑦ ᐅᒃᓗᓄ

Versicles.

ᓴᓇᓐ] ᑎᓴ ᓴᐅᓇᑦ ᑎᑦᑕ ᐅᑕᕆᓂᕆᓐ
ᑌᒫ] ᐅᓵᓀ ᑎᑭᑦᓀ ᒪᓴ ᓄᓇᕗᑎᑎ ᐊᓗᓂ
ᓴᓇᓐ] ᒪᐅᓄᓐ ᐃᓄ ᑎᕐᕕᒃᑎᑦ ᐅᓴ
ᑌᒫ] ᑎᓴ ᓴᐅᓇᑦ ᐃᓄ ᑎᓐᓂᒫᑦ ᓀ
ᓴᓇᓐ] ᒪᐅᓄᓐ ᕿᒫᑐᑎᓪ
ᑌᒫ] ᑎᓴ ᓴᐅᓇᑦ ᐱᓪ ᓂᓪ ᓪᓚᓐ ᐊᓗᓂᓐ ᐊᓗᓂ,

Magnificat.

ᓴᓀᓵᒫᒃ ᓴᓴ ᓴᐅᓇᑦ ᓴ ᓓᐊᕐᒪᖅ ᓭᒻ ᒪᐅᓄᓐ ᓴᕿᓗᑦ ᓴ ᐱᒻᓱ ᐅᓗ ᐃᓐ,

ᐅᓇᓐᒫᓂᓐᒫᒃ ᑯᐅᓴ ᓴᓴᒫᖅ ᐅᓵᓀ, ᐅᑎᓂ! ᖃᓄ ᐅᓄᐅ ᐅᑐᓪᓗ ᑯᓂᒻ ᓴᓴ ᓐᓇᐊ ᑯᑕᓴᒻ ᐊᓗᓂ .

ᐅᓂᒻ ᑭᓄᓐ ᐅᓗ ᒫᖅ ᐊᓭᓪᑯ, ᐱᓪ ᓴᓇᑕᓴᓴ ᐅᓐᓄᓴ

ᐅᑌᓵ ᑯᑎᒋ ᐁᓇᑕᑐᐊᑎᑐ ·ᐊᐢᑎ, ᓱᓴ ᑕᑐᓚᓰ ᒋᑌ ᑐᐅᐣ ᐃᒍᓯ ᕐᑲ,

ᐯᒪᒋ ᑌᒣᓰ ᐅᓄᑌ ᑌᑎ ᑲᑌᒋᓐᒣ ᐊᑕ-ᑐᑎ ᒋ, ᐅᑌᓵ ᐅᐯᑲᓱᓐ ᐅᑕᔭᑌ ᑕᔭᑎ ᐁᓐᓯ ᐁᐓᑌᑎ ᐊᑕᑐᑎ ᕐᑲ

ᐃᐟᓯᑐᒋ ᑐᑭ ᑕᔭᑎ ᐁᓇᑕᑐᐊᑎᑐ ᐊᑕᑐᐢᑎ, ᐃᐟᓯᑐᒋ ᐅᑕᔭᑌ ᐃᑎ ᑕᔭᑎ ᐅᑦᕐᓄᓴ ᑐᑭ ᐊᑕᑐᑎ ᕐᑲ,

ᑌᑎ ᐯᓰ ᑕᐅᐢ ᑕᔭᑎ, ᓂᓯ ᑐᓯ ᓂ ᐅᐯ-ᑲᑌᔭᑎ, ᑌᑎ ᓂᓯ ᐟᓯ ᓀᑕᐃᒋ ᓂᓯ ᐅᐯ-ᑲᒋᓵᕐ ᐃᑎ ᐅᓄᑎ,

ᐁᑌᓴᐊᓱ ᐯᑦᐅᒋ ᐯᑲᐊᑦ ᐃᐟᓱᐁ, ᓱᐊᒋ ᐁᓵᓂ ᐅᑦᓂᒋ ᐯᐟᓀᑌ ᐃᕐ ᐅᐯᓄᓴ ᑯᐊᑎ ᐅᓀᓀ

ᐁᓂ, ᐯᓴᓯ ᕐᑲ, ᓂᓂᓵᑐ ᑐᓯ ᕐᑲ ᐅᐯᓄ ᓯᐢᐊᑐᓴ

ᓂᑌᐅ ᐁᑲᔭᑌ ᒋ, ᑕᔭᐅ ᕐᑲ, ᐃᒍᓯ ᕐᑲ ᐁᓵᑌᔭᑌ ᐊᐢᑎ ᒋᓀᑎ ᐅᑀᖏ ᐅᑎ ᐅᓄᓴ ᐃᑀ

Nunc Dimittis.

ᓴ ᑲᐅᓕ ᑐᐅᐃ ᑐᒪᔨᓵᐧᐃ ᓄᑌᒋᑉ ᐄᓴ ᐊᓕᑌ ᑐᓴᒪᓴ ᖃᓕ

ᓴᓪᑕᓴᑉ ᑐᓴᓕ ᑲᒋᓕᑉ ᒋ ᐅᓕᑉ,

ᐅᑎᒋ ᐅᑌᓕ ᔨᑎᒋ ᐅᐄᐢᒉ ᓴᒪᓘᓕ ᓄᓕ ᐅᒪ ᐘᑉᑭᑉ ᑕᒋᒋ ᐄᓴ, ᑐᒪᔨᓵᐧᐃ ᐃᐢᓴᐊᐅᓕ ᐄᐅᐲ ᑲᐅᓕ ᐅᒪ ᐄᓴ,

ᐅᑉᑮ, ᐯᓴᓕ ᐄᓴ, ᑭᑭᓕᑐ ᑐᓕ ᐄᓴ ᐄ-ᐯᐅᓐ ᓕᐧᐊᑐᖏᓐ

ᑭᘁᐄᐅ ᐅᐊᓄᑌ ᒋ, ᑐᐄᐅ ᐄᓴ, ᐃᓕᐊᓕ ᐄᓴ ᐅᓕᑌᓄ ᐧᐊᒪ ᒋᖃᖅ ᐄᑌ ᐄᐅᓐ ᐅᖏᓐ

Deus Misereatur.

ᐅ ᒋᐅᓄᐅ ᐅᓵᑭᒪᐅᑐᐃᐅᑐ ᑭᐲ ᑐᓕ ᑐᒋᖏᓐ ᐄ ᒋᑐ ᑭᑭᓐ ᐱᒋᔪ ᐊᑐᑌ ᐄ

ᐅᓕᑭ ᐅᑌᓕ ᒋᐅᑫ ᑐᖃᓕ ᐅᐊᑭᐃᓕ ᐄ ᐅᑌᓕ ᔨᑎᒋ ᐄᐯᖃᑌᓂᒋ ᐅᐊᑭᐃᓕ ᐧᐊᒪ ᐄ,

ᐅ ᒋᐅᓄᐅ ᑌᑐ ᐅᑌᓕ ᑐᖃᑐᑕᒉᖏ ᐄ

ᐅᑌᓵᓂ ᑯᑎᒋ ᖃᕐᓄᓐ ᓂᐦᐊ ᑕᓵᑎᒃ ᐊᓂ-ᑕᑎᑌ,

ᐅᑌᓵᓂ ᑯᑎᒋ ᐅᐱᒋᔭᐊ ᔦ ᖃᕐᓄᓐ ᑕᒪᓐ, ᔦ ᐊᑕᑎᑌ, ᐅᑌᓵᓂ ᐅᐯᕆᑎᓗᒋ ᐅᑌᓵᓂ ᒃ ᐅᓗᓐ ᒪᐅᑎᒃ ᐅᓵᓐᓂ,

ᐅ ᒋᐅᓚᓄ ᑌᑎ ᐅᑌᓵᓂ ᖃᕆᑎᑕᒋᑎ ᔦ ᐅᑌᓵᓂ ᑯᑎᒋ ᖃᕐᓄᓐ ᓂᐦᐊ ᑕᓵᑎᒃ ᐊᓂ-ᑕᑎᑌ

ᐅᓵᓄᑑ ᒋᐅᑫ ᖃᕆ ᖃᓵ ᐧᐊᐢ ᒋᐅᓚᓄ ᔅᒋᒋᐅᓚᓄ ᔅᓱᒃ ᓂᐦᐊᑎᓐ, ᐧᐊᐢ,

ᒋᐅᓚᓄ ᔅᓱᒃ ᓂᐦᐊᑎᓐ ᐧᐊᐢ, ᑌᑎ ᐅᑌᓵᓂ ᒋᐅᑫ ᔨᐢᐅ ᑕᑎᓂᓗ ᐧᐊᐢ

ᐅᖏ, ᐯᓴᓂ ᔦ, ᖏᖏᓵᑎ ᖃᓂ ᔦ ᐅᐯᓄᓐ ᓂᐦᐊᑎᓐ

ᖏᑌᐅ ᐅᑯᓂᐢᐁ ᒋ, ᑐᐅᐅ ᔦ, ᐃᓕᑯᓂ ᔦ ᐅᓇᑎᓂᐢᐁ ᐧᐊᐢ ᒋ ᖃᐧᐣ ᐃᑎ ᐅᓄᓐ ᐅᖓᓐ

Apostles' Creed.

ᑎᑎ ᐅᑎᓴᐣ ᒋᐅᓚᓄ ᐅᖏ ᔨᑕᑎᔨᓂ ᓴᖃ ᒋ ᔦ ᓀᓚᓄ ᒋ,

ᐊᐊᑎ ᐅᑎᓂᖅ ᓴᓗX ᐅᓴᓴ ᐯᓴᓗ ᑭᐦ ᖃᐅᔨᑎ, ᕆᕆᓴᑐ ᑐᓗ ᕋᓗ ᑫᓂᐣ ᓕ, ᐅᑕᑕᕈ ᒪᓕᐃᒪ, ᐊᓐᑭᓂ ᕋᑎᓂ ᒪᑕ ᑭᑎᐣ ᐅᓯᓕ, ᐄᐣᐊᒪᑕᑎ ᓕ, ᐃᓂᐊ ᑐᑎᑭᓂ ᐊᐢ ᓕ, ᕆ+ᖏᓕ ᐅᑦᑐ ᑏᓕᑕ, ᓴᕈ ᑭᓂ ᐯᑐᑭᑎᓂ, ᓕᐅᓂᐣ ᐅᕆ ᕋᑕᑎᕋ ᑏᓕᓴᕈᑎ ᐯᐊᐣ ᑫᑕ, ᐅᕋᓂ ᐅᐣ ᓭᐊᓗ ᓕᓐ ·ᐊᑎ, ᑌᑐ ᑕᓕᑏ ᓕ, ᓭᐊᑕᓕᐄ ᓕ ᓂᓕᓴ·ᐅᓂᑎ ᐅᖃ

ᐊᐊᑎ ᐅᑎᓂᖅ ᕆᕆᓴᑐ ᑐᓗ, ᓴᓂᑎ ᑯᑎ ᕋᑕᑎᕋ ᐅᑌᓭ ᓕᐅᑕ, ᓴᓂᑎ ᑯᑎᓕ ᐅᑎᓕ ᐅ-ᐱᓕ ᐅᓄᑌᐄ, ᓕᐅᓄ ᐯᐅᑐᓕ ᐊᕋᑌᓗ ·ᐊᑎ ᑌᓕ ᓗ ᑕᑏᓕᑕ ·ᐊᑎ, ᐃᓄᐊᓗ ᐅᕂᑏ ᓕ ᐅᐢᓗ

Versicles.

ᓴᓗ] ᑭᖃ ᖃᐅᔨᑎ ᓗᐣ ᑭᖃᓕᕆ

ᑌᑐ] ᑭᕆᓴᑐ ᐃᓄᐊᓗ ᐅᐯᕂᑐᓕᓕ ᓕ

ᓴᓗ] ᓕᐅᓄ ᑭᖃ ᖃᐅᑎᑎ ᑐᑎ ᐯᕂ-ᑐᓕᓕ

ᑌᑐ] ᑐᑎᓂ ᓴ·ᐅᓗᑎ ᓕᑌ ᐃᓄᐊᓗ ᑭᑌᓗᑕᓵ

ᓴᓇᖅ] ᓴᓇᖅ ᐅᑌᓵ ᐅᓇᖅ ᑕᒪᑏ ᐊᑕ-
ᑐᑌ

ᑌᑐ] ᑐᒣᐢᓴᐠᐃ ᐅᑌᓵ ᐅᐱᒋᔭ ᐊᑕ-
ᑐᑌ

ᓴᓇᖅ] ᔭᒃ ᖃᐅᔨᒃ ᑐᒣᐢᓴᐠᐃ ᐅᐯᐊᑐᒋ
ᑌᑐ] ᐅᑌᓵ ᑐᒃ ᑕᔪᑎ ᐅᐯᕐᓄ ᓱᐠᐊ-
ᑐᒃᓗ

ᓴᓇᖅ] ᔭᒃ ᖃᐅᔨᒃ ᑌᑐ ᒪᑎ ᕿᓪ+
ᐊᑕᑐᑌ

ᑌᑐ] ᒋᒋ ᓵ ᔭᒃ ᐅᐯᕈ ᖃᑦᑐᒃᓗ
ᐅᓵᓂ

ᓴᓇᖅ] ᒋᐅᓴᐅ ᔭᐅᔪᓵ ᑕᓴᓗ ᐊᑕᑐᑌ

ᑌᑐ] ᓕᓕᓵᑐ ᑐᓱ ᔭᕈᓱ ᐃᓄᕕ ᓴᑦ

Collect for Peace.

ᐁ ᒋᐅᓴᐅ ᑐᓴᑌ ᓱᓴ ᓵᒋᒃᓗ ᑐᓱ
ᓴᐃᓇᖅ ᐁᓕᑎ ᐁᖃᐃᖅ ᕕᑦ, ᑎᑎᑐᑐ ᔅᓵᓵ
ᔪᑌᒋ ᔭᓴᒋᓕᕕ ᓂᑦ ᒋᒋ ᔭᒃ ᔪᑌᒋ
ᐊᑐᑌᑌ, ᔭᔪᓵᓵ ᑐᑫᓱ ᓴᑦᑎᑎᐁᓕ ᐊᑕᑐᑌᑌ,
ᑌᑐ ᔭᑎ ᔭᒃ ᑐᓱᐃᑌ ᑕᓵᑐᒃᓗ ᐅᐯᕈ

ᑎᑎᓗᓚᓄ ᐃᑐ ᐊᒧᐅᐅᑐᑐ, ᐅᓵᓐ ᑎᑕ ᐅᕙᓂ ᒧᐃᐃᑎᓵ ·ᐊᒧ ᑌᑐ ᕃᐸᓗ ᑕᓂᒧ ᑎᑌ, ᑎᑎ ᑎᒃ ᐊᑐᑐ ᓵᓗX ᑎᒃ ᕃᓗ ᐯᐅᓗᓄ ᓐ ᐅᑐᓘ.

Collect for Aid against Perils.

ᐅᑌᔪ ᐃᑐ ᑎᑐ ᑎᒃ ᖅᓂ ᐊᑐᑐ ᑎᒃ ᒪᐅᓗᑎ, ᑐᐅ ᔪᓂ ᐅᓐᖄᒧᐅᑐᐃᑐ ᓐᓂ ᐅᒪᑎ ᓵ ᑎᓗᓚᓄ ᐅᑌᓵ ᐅᓵᓂ ᑎᕃᑐᓗ, ᐅᒪ-ᑐᓵ ᑐᓴᓂ ᓵᓗX ᑎᒪᓗ ᑎᐊᑎᐅᓐ ᓐ ᐅᑐᓘ.

Prayer for all Conditions of Men.

ᑎᐅᓄᔭ ᑎᒣ ᑌᑐ ᐅᑌᓵ ᒪᓄᔭ ᐅᐯᕃ-ᑐᓗ ᕐ, ᑌᑐ ᐅᑌᓵ ᑐᑐᕃ ᑕᓀᒦ ᒪ ᑐᘐᓂ ᓵᐃᓚᘌ, ᐯᒪᑎᓴ ᑎᑌ ᐅᑌᓵ ᑐᘓ-ᑐᐅ ᐯᒋᐃᓴᓵ ᐊᑕᑐᑌ, ᐅᑌᓵ ᑎᐅᕃᕃ ᒋᑎᑎ ᐅᐯᕃᑐᓗ ·ᐊᒧ ᐯᒋᐃᓴᓵ ᐊᑐᑐ ᕐ, ᓴᓵᘌ ᒋᒧ ᐅᑌᓵ ᑎᐅᕃᕃ ᐅᒦᘐᓂ, ᐯᒃ ᓴᐃᓚᘌ, ᕆᕆᓵᑐ ᑐᓵ ᔭᑌ ᔪᑎᓂ, ᐯᓵᓐ ᑌᑐ ᑐᑎᑕ·ᐃ ᐃᖏ ᒋᑕᑎ ᐅᑌᓵ

ᑐᓕᒃᓄᑉ ᓴ, ᑐᑭᓯ ᑫᓕᐃᓗᒃ ᓴ ᐊᓕᑐᑌᑌ, ᐅᐢᓯᓂ ᐃᓂᑎ ᓀ ᐅᑌᓯ ᐅᓗᓐ ᓕᓂᒪᒪ ᐊᓕ-ᑐᑌᑌ, ᑌᑎ ᐅᖃ ᑕᔪᑎ ᒃ ᑐᕐᓄᓐ ᓴᐃᓂᒋᓐ, ᐅᒃᑲᒪᓐ ᒪᑌ ᐅᐯᓯ ᐅᖃ ᐃᑌ ᑕᔪᑎ ᐊ-ᑐᑌᑌ, ᐅᐯᓀᓴᑐᓀ ᐅᖃ ᑕᔪᑎ ᒪᑌ ᐅᐯᕐᓄᓐ ᔪᐧᐊᑎᓂᑎ, ᑎᑎᑐᑐᕈ ᐅᐯᒃ ᑲᔾᓴ ᒪᑌ ᐅᐯᙳᑐᒪ, ᐅᒃᑲᒪᓐ ᒪᑌ ᓀᓯ ᐅᑌᓯ ᐅ-ᐯᒃ ᑲᔾᓴ ᐅᐯᕈᓯ ᐃᓗᑦ, ᐅᐯᑭᑌᖅ ᓀ ᔪᐧᐊᑕᒪᓐ ᐊᑕᑐᑌᑌ, ᒪᐅᕈᖅ ᑕᒪᒧᑕᓗᓀᑦ, ᐃᑦᓂᖅ ᑲᔪᒪ ᐅᖅᐅ ᐅᐯᓀᓴᑐ ᓴᕈ ᐯᖕᓄᓐ ᑎᑎ >ᑎᐃᓗᑭ- ᓴᓯX ᐯᐅᓄ ᓀ ᐅᑐᓐ

General Thanksgibing.

ᒪᐅᓂᖅ ᓴᑕᑎᓴ ᐃᑲᓀ ᐅᓐᔪᐊ ᑐᓯ, ᐃᑎᑐ ᐃᑲᒃ ᓴ ᐅᑌᓯ ᑯᑎᒪ ᒃ ᓴ ᐅᓐᔪᐊ ᑐᓯ ᐊᑐᑌᒪ, ᐯᓴᓀ ᑐᑭᑐᑕᓯᑉ, ᐃᑦᓂᖅ ᒃ ᐃᑲᒪᓐᔪᓂᒃ ᒃ, ᓀᓯ ᐅᑌᓯ ᐃᑦᓂ ᒃ ᐃᑲᓐ-ᒪᓂᓴ ᒪ, ᐯᓴ ᐅᑌᓯ ᐅᒃ ᑐᓐᓄ ᒪᓯ ᒪᐃᐊᓐ, ᓴᓯX ᓗᑎ ᑎᑎᑐᑐ ᑫᑎᒪ, ᓀ ᑐᓯ ᐃᑲᓴᓴᑐ ᒃ ᐃᑲᒪᓂᓴ, ᓴᑭ ᔨᑕ

ᑭᐃᑦᓗ ᓴ ᐁᓕ ᐅᑌᓯ ᐅᖃ ᐅᒪᓐᔪᑦ ᑎᑭᑎᑕᓂᓕ, ᐁ ᑭᐅᓚᐅ ᒋᓯ ᐅᑌᓯ ᑐᑎ ᐅᖃ ᑎᐅᔭᓯᒋ ᑐᔭᓗ ᓱᐧᐊᑭᓗ ᐊᒪᐅᑎᑐᑎ, ᐁᓕᒋ ᑎᓕᒋ ᓕ ᐃᑌ ᐁᑯ ᑦᓯᒋ ᑎᐧᑭᑎᑕᓂᓕ ᐧᐊᑎ, ᐃᓗᑎᓯ ᑐᖃᐃᒋ ᓴ ᑎᑭᓯ ᑭᐃᓚᓂ ᓴ ᐊᑎᐅᑐᑎ, ᑎᑎ ᐅᑌᓯ ᑎᖃ ᐊᑌᑐ ᓕᓯX ᐯᐅᓚᐁ ᒋ, ᐯᔭᓗ ᓴ ᑐᔭᓗ ᓴ ᒋᒋᓕᑐ ᑐᓯ ᔭᓗ ᓴ ᓱᐧᐊᑭᓗ ᑐᐅ ᐃᓗᓯ ᓴ ᐁᒪᓗ

Prayer of St. Chrysostom.

ᐁ ᑭᐅᓚᐅ ᔪᑕᑎᔪ ᑎᐊᑐᑭ ᑭ ᑐᐅ ᐁᐢᓯᑎ ᐃᓗᑎ ᒋ ᐁᓚᐃᐊᑭᑭ ᑐᔭᓗ ᓴᐃᓚᓂ, ᐁᖃᑎᐁᑭᑭ ᓴ ᑌᑎ ᑘᕈ ᐅᓴ ᐃᒋᒋ ᒋᒋ ᐃᓗᑎᓯ ᑭᑭᑐᓂ ᑭᐃᑭᐊ ᑭᑭᐊᑐ ᑭᑭᑐᐅ, ᑎᖃ ᖃᐅᔨ ᐁᖃᑭᓗ ᓴ ᐁᖃ-ᐳᑎᐃᓚᑭ- ᓴ ᐅᑭᓯ ᑎᖃ ᐁᖃᑐᑌ ᑎᑎ ᑎᖃ ᓱᐧᐊ ᘘᑌ, ᑎᑎ ᑭᐅᑭ ᑐᖃᑦᔪᓂ ᓴ ᐁᖃᐃᑎᓚᒋᒪᑦ ᑎᑎᑭᑭ·

ᐃᓕᓴᕐ ᑎᑕ ᐊᑭᓐᑐᑌ, ᓴᓗᐠ ᐯᐅᓄᐢ ᓂ ᐅᑐᓗ

2 Cor. xiii. 14.

ᐋᒃ ᖃᐅᓂᑦ ᓴᓗᐠ ᐋᒍᑎᑎ, ᑎᐅᓄᓐ ᐋᒍᑎᑎᓂ, ᓂᓚᐅᑎ ᑎᓗ ᐋᒃ ᐃᓕᓴᕐ ᕗ ᐅᑐᓗ

The Litany.

ᐁ ᒪᐅᓕᔭ ᑎᒣ ᓴᕆ ᐁᑉ ᐅᒪᑎ ᐃᕇ ᐊᔪᖅ ᐁᓇᑲᓚᐅᑐᐃᐁᑐ

ᐁ ᒪᐅᓕᔭ ᐯᓴᓗ ᒪᒪ ᓂ ᑲᒃ ᑏᐃᓗᒪ ᐅᒪᑎ ᐃᕇ ᐊᔪᖅ ᐁᓇᑲᓚᐅᑐᐃᐁᑐ

ᐁ ᒪᐅᓕᔭ ᑕᑕᓂᑐ ᑎᓗ, ᐁᑉ ᐯᓴᓗ ᐄ ᐅᐯᓕᔭ ᒪᒪᓴ ᐅᒪᑎ ᐃᕇ ᐊᔪᖅ ᐁᓇᑲᓚᐅᑐᐃᐁᑐ

ᐁ ᑎᒪᒋᑏ ᑎᒣ ᑎᓗ ᐄ, ᒪᐅᓕᔭ ᑕᑎ ᓯᑕᑐᔪ ᐃᕇ ᐊᔪᖅ ᐁᓇᑲᓚᐅᑐᐃᐁᑐ

ᐁ ᑲᒃ ᑲᐅᓕᖏᑦ, ᑲᑕ ᐅᐯᐅᑎᒪ ᐄ ᐯᒪᐅᓗ ᓴᑦ, ᐅᒪᑎ ᐃᓐᕇ ᐃᕇ ᐊᔪᖅ ᐁᓇᑲᓚᐅᑐᐃᐁᑐ

ᐁ ᑲᒃ ᑲᐅᓕᖏᑦ, ᑲᑕ ᐅᐯᐅᑎᒪ ᐄ ᐯᒪᐅᓗ ᓴᑦ, ᐅᒪᑎ ᐃᓐᕇ ᐃᕇ ᐊᔪᖅ ᐁᓇᑲᓚᐅᑐᐃᐁᑐ

ᐁ ᑲᒃ ᑲᐅᓕᖏᑦ, ᑲᑕ ᐅᐯᐅᑎᒪ ᐄ ᐯᒪᐅᓗ ᓴᑦ, ᐅᒪᑎ ᐃᓐᕇ ᐃᕇ ᐊᔪᖅ ᐁᓇᑲᓚᐅᑐᐃᐁᑐ

ᐁ ᑲᒃ ᑲᐅᓕᖏᑦ, ᑲᑕ ᐅᐯᐅᑎᒪ ᐄ ᐯᒪᐅᓗ ᓴᑦ, ᐅᒪᑎ ᐃᓐᕇ ᐃᕇ ᐊᔪᖅ ᐁᓇᑲᓚᐅᑐᐃᐁᑐ

ᐁ ᑲᒃ ᑲᐅᓕᖏᑦ, ᑲᑕ ᐅᐯᐅᑎᒪ ᐄ ᐯᒪᐅᓗ ᓴᑦ, ᐅᒪᑎ ᐃᓐᕇ ᐃᕇ ᐊᔪᖅ ᐁᓇᑲᓚᐅᑐᐃᐁᑐ

ᐁ ᑲᒃ ᑲᐅᓕᖏᑦ, ᑲᑕ ᐅᐯᐅᑎᒪ ᐄ ᐯᒪᐅᓗ ᓴᑦ, ᐅᒪᑎ ᐃᓐᕇ ᐃᕇ ᐊᔪᖅ ᐁᓇᑲᓚᐅᑐᐃᐁᑐ

ᑭᐱᓕᕆᓂᖅ ᐅᒪᑎᑕᒪᓕᒃ ᑭᐱᐸᑐ ᓴᖅ, ᐅᐸᑎ ᓴᖅ, ᑎᑎ ᐅᕙᓚᓐᓂ ᓴᖅ, ᒥᓱᐊᑐ ᐅᒃᑲᑎᑎ ᓴᖅ ᐅᓱᐅᓂᒃ ᐅᑎᓂᕐ ᐅᐸᑎᓂᕐ

ᐅᒃᑲᐅᓕᒃ ᒥᓂ ᑭᐊᖏᑐᓗ

ᐅᒃᑲᐅᓕᒃ ᒥᓂ ᑭᐊᖏᑐᓗ

ᓯᓂᓕᓐᓂ ᓴᖅ, ᑌᑭ ᐅᓐᓄᓗ ᐅᓱᐅ ᓇᓂ ᓴᖅ, ᑭᐱᓕᕆᓂᖅ ᑎᑎ, ᐯᓐᓄᓗ ᑎᑎ ᓴᖅ ᐅᓐᓄᓗ ᐅᒃᑲᐅᓕᒃ, ᐅᑎᓂᕐ ᐃᐯᕙᓂᕐ

ᐅᒃᑲᐅᓕᒃ ᒥᓂ ᑭᐊᖏᑐᓗ

ᓯᑎᓐᓄ ᓴᖅ, ᓂᓕᐅ ᐅᓐᓄᓗ ᓴᖅ, ᐱᓱᐅᓂᒃ ᓴᖅ ᓂᓕᐅ ᓴᖅ, ᑭᐱᓕ ᐯᓂ ᐃᑎ ᓴᖅ, ᓇᓐᓀᓕᓗ ᓴᖅ, ᑎᑎ ᑲᓂᓕᓗ ᓴᖅ, ᓀᐊᓂᕐᓂ ᓴᖅ, ᐊᑦᓯᐅᓂᒃ ᐅᑎᓂᕐ ᐅᐸᑎᓂᕐ

ᐅᒃᑲᐅᓕᒃ ᒥᓂ ᑭᐊᖏᑐᓗ

ᓴᓇᓐᓂᒃ ᓴᖅ, ᑌᓐᓄᓗ ᓴᖅ, ᐱᓱᐅᓂᒃ ᓴᖅ ᓴᓇᓐᓂᒃ ᐱᓱᐅᓂᒃ ᓴᖅ, ᐱᓱᐅᓂᒃ ᐅᐸᑎᓂᕐ ᐅᒃᑲᐅᓕᒃ ᒥᓂ ᑭᐊᖏᑐᓗ

ᓄᓇᓕᖅ ᐅᒪᑎᑕᒪᓕᒃ ᓴᖅ, ᐱᓱᐅᓂᒃ ᐅᓐᓄᓗ ᓴᖅ, ᐅᓐᓄᓗ ᓴᖅ, ᐅᒃᑲᐅᓕᒃ ᒥᓂ ᑭᐊᖏᑐᓗ

ᓄᒃ, ᐱᓕᒥᓂ ᑐᖓ ᑭᓴᐅ ᐊᓯᓪᓗ ᓄᒃ, ᐅᓯ ᐅᑐᓱᓂ ᑕᑎᑐ

ᐅᖃᐅᓱᑎ ᑐᓂ ᑭᕐᕿᑐᓂᒃ

ᑐᓴᑐᓂ ᓴᑐ, ᑐᑎᑐ ᓕ ᑐᕆᑎᑐ ᐊᐃ, ᐄᓐᓇ ᐅᓵᓴᓕ+ᕿᑎ ᑐᒥᓐᓛ, ᑐᓴᓴ ᓄᒃ ᓯᓯ-ᒥᓂᑎ ᓄᒃ, ᑌᐃᓵᑕ ᓄᒃ, ᓴᕿ ᖃᓐ ᑐᒧᒥᑎᓗ ᓄᒃ, ᓕᓕᓴᑐ ᑐᓂ ᑌᐃᓴ ᓄᒃ, ᐅᓯ ᐅᑐᓴ ᐅᐱᐅᓱᐃᓕᓕ

ᐅᖃᐅᓱᑎ ᑐᓂ ᑭᕐᕿᑐᓂᒃ

ᑭᒃᖃ ᑭᓴᐅ ᓇᒥᕿᑎ, ᑭᒃᖃ ᓂᓪᐊ ᓇᒥᕿᑎ, ᑭᑦᓴᐅ ᓇᒥᕿᑎ, ᑌᓐᑎ ᓇᒥᕿᑎ ᓄᒃ

ᐅᖃᐅᓱᑎ ᑐᓂ ᑭᕐᕿᑐᓂᒃ

ᐅ ᒪᐅᓕᓂ ᑭᒃᖃ ᑲᐅᓱᑎ ᑐᑎᑎ ᐅᒪᑎᑎ ᐃᖏ ᑯᒍᒃ ᑭᒍᑎᓴᐅᓴ ᐅᑎᓂᓵ ᑐᓴᓴᓐᓀ ᑯᑎ ᐅᑎᓂᓵ ᒪᐅᓕᑕ ᐅᓚᓂ ᐅᒍᑕᑎ ᐃᓐᓇᓂᒃ ᑭᒍᑎᓴᐅᓴ ᐅᑎᓂᓵ ᑐᓂ ᐃᓐᓇᓂᒃ ᑭᓴᐅᓂᒃ

ᒪᐅᓕᓂ ᑐᓂ ᑭᑎᓂᓵ ᐊᑎᐃᓕᓴᕐ-

ᐃᓐᓇᓂ ᑭᒃᖃ ᐃᓐᓇᑎᑎ ᑐᑎ ᐃᑕᑐᓂᒃ ᐃᓐᓇᓂ ᐃᓚᒌᑎ ᑐᑭᓯ ᓄᒃ ᑭᓴᐅᓂᒃ ᐃᓐᓇᓂᒃ

ᒪᐅᓕᓂ ᑐᓂ ᑭᑎᓂᓵ ᐊᑎᐃᓕᓴᕐ-

ᐁᑯᒥᖏᑦ ᓴᓀ ᑎᑦ, ᓴᓀ ᐄ, ᓴᓀ ᓴᓗ ᐄ, ᐅᐱᒃ ᐅᒥᓱᐃ, ᑐᓴᕆᓀᓴ ᐁᑯᐃᓵᓴ ᐊᒋᑎᑐᑎ, ᑐᕈᓗ ᑕᓴᓀ ᐄ ᑕᓂᑏ ᐄ ᐊᒋᑎᑐᑎ

ᒪᐅᓄᐅ ᑐᓗ ᑭᑎᓕᓵ ᐃᑎᓄᑭ-

ᐁᑯᒥᖏᑦ ᑐᒪᑕᓵᐃ ᐅᑎᓗ ᐅᐱᕈᑐᓂᒥ ᐄ ᐅᐱᒃ ᑐᓗ ᒥᖏᑦ ᐄ,

ᒪᐅᓄᐅ ᑐᓗ ᑭᑎᓕᓵ ᐃᑎᓄᑭ-

ᐁᑯᒥᖏᑦ ᐅᑎᓗ ᑐᑐᕈ ᓄᑎᒥ ᐊᑐᑎ, ᑎᑎ ᐅᑎᓗ ᐅᐱᑯ ᑐᓗ ᑕᓪᑐᖏᑦ ᐁᑐᑎᓂᐯ ᐊᒋᑎᑐᑎ ᐄ,

ᒪᐅᓄᐅ ᑐᓗ ᑭᑎᓕᓵ ᐃᑎᓄᑭ-

ᐁᑯᒥᖏᑦ ᑭᓄᔪᓗ ᓯ ᑐᓂᒪᒋᓯ, ᑐᒥ-ᐃᓂᓱᑦ ᐄ ᐊᒪᑭᐅᑎ, ᑐᓴᕆᓀᓴ ᕈᓗ ᓄᑕ ᐄ ᐊᒪᑭᐅᑎ

ᒪᐅᓄᐅ ᑐᓗ ᑭᑎᓕᓵ ᐃᑎᓄᑭ-

ᐁᑯᒥᖏᑦ ᑐᒪᑕᓵᐃ ᐅᑎᓗ ᐅᐱᕈᑐᓂᒥ ᑐᓴᕆᓀᓴ ᑐᓗ ᑮᐅᑭᓵ ᑐ, ᐁᓪ ᕈᓗ ᐁᓗᑎ ᑕᓂᑏ ᐄ,

ᒪᐅᓄᐅ ᑐᓗ ᑭᑎᓕᓵ ᐃᑎᓄᑭ-

ᐅᑯᓂᖅ ᑐᑭ ᐅᑎᓪ ᑐᑭᓯ ᐅᑯᐃᓘᔪ
ᐃᑐ ᑕᓃᑦ, ᑐᑲᑦᐅ ᖃᓄ ᐅᐱᖅᑐᓯ

ᒪᐅᓕᖅ ᑐᓯ ᑭᑎᓪᓗᒍ ᑎᓴᒪᓕᒪ-

ᐅᑯᓂᖅ ᑐᒪᒪᓚᐃ ᑐᓴᒋᕋᔪ ᑲ ᑌᒋᓐᓇᓂ
ᐊᒋᑎᑐᑎ, ᐅᐱᓇᔪᔪ ᑲᔪᓕ ᒪᑎ ᐅᐱᓐᓇᑐᒪᓂ,
ᐱᓕᒪᓂ ᑭᒃᑲ ᓭᐊᒥ ᐊᑐᑎ

ᒪᐅᓕᖅ ᑐᓯ ᑭᑎᓪᓗᒍ ᑎᓴᒪᓕᒪ-

ᐅᑯᓂᖅ ᑎᑎ ᔪᕋᑕᓕᒪ ᐅᐱᖃᓄ ᓱᐊ-
ᑎᓂᑎ ᐅᑎᓯ ᐅᐱᒋᓵᑐᑎ ᒋ ᑲᔪᓕ ᑕᓃᑦ,
ᒪᔪᓕ ᐊᒋᑎᑐᑎ, ᐅᑎᓯ ᐅᓕᓐᔅᑐᑎᓐᓂᒥ ᐅᐱ-
ᐊᑐᒥ ᕝ

ᒪᐅᓕᖅ ᑐᓯ ᑭᑎᓪᓗᒍ ᑎᓴᒪᓕᒪ-

ᐅᑯᓂᖅ ᐅᑎᓯ ᒪᐅᕈ ᐅᑎᓕ, ᑲᕈ
ᐅᕈᓕᓂ ᕝ ᐅᐱᕈᑐᒥ, ᙵᓛᐊ ᐅᓛᓛᐊ ᕈᒋ-
ᐃᓗᑎ, ᐅᑎᓯ ᓛᓛᐊ ᕝ ᐅᐱᕈᑐᒥ

ᒪᐅᓕᖅ ᑐᓯ ᑭᑎᓪᓗᒍ ᑎᓴᒪᓕᒪ-

ᐅᑯᓂᖅ ᐅᑎᓯ ᐅᑭᑭᑐᑎᓐᓂᒥ ᕝ
ᐳᓕᒋᒪᐃ ᕝ, ᐅᐱᕈᑐᒥ ᐅᐱᓇᓂᓂ ᕝ
ᐱᑎᑎ ᐅᑎᓯ ᑕᓃᑦ ᕝ, ᐅᑎᓯ ᐅᐱᕆᕈᒥ
ᐅᑯᓂᖅ ᐅᑎᓯ ᐅᐱᒪᓂᖅ ᕝ,

ᒪᐅᓕᖅ ᑐᓯ ᑭᑎᓪᓗᒍ ᑎᓴᒪᓕᒪ-

ᐅᑯᓂᖅ, ᑕᑐ ᑐᕆ ᑎᓴᐃᑐᑎ ᐅᒋᕈᒪ, ᐆᐱᐅᓐᔨᓂᓂ ᐆᐱᒃ ᐊᐃᓗᑦ ᐆᐱᒪᓂᖅ ᑐᕐᓄᓗ, ᒋᑦᓯᒡᓂ+ ᐊᒋᑎᑐᑎ ᕐᒃ

ᓂᐅᓚᓄ ᑎᓴ ᑕᑎᓯᒥ ᑐᑦᓱᑭᓂ

ᐅᑯᓂᖅ, ᒋᓴ ᑎᓴ ᕿᐃᓴᖅ ᐅᒃ ᑕᒪᓂᓂᕐᒃ ᐅᖁᐅ ᑐᕿᑎᑐᑐᒋ ᐊᑭᐅᑎ ᕐᒃ

ᓂᐅᓚᓄ ᑎᓴ ᑕᑎᓯᒥ ᑐᑦᓱᑭᓂ

ᐅᑯᓂᖅ ᐅᓐᓂᓂ ᓴ ᕿᐃᖏ ᕐᒃ ᐅᕙᓴ ᑕᑎ ᐊᑭᐅᑎᑐᑎ, ᒋᓴ ᑕᒃ ᐅᓂᑎᑎ ᑕᒃ ᐊᐃᐃᑎᓂ, ᒋᒋᓴᐅ ᑎᓴ ᑕᒪᓂᓂᕐᒃ ᕐᒃ, ᑐᓴᕆᑎᓴ ᑎᓴ ᑕᑎᓯᒥ ᕐᒃ, ᑐᓴᕆᑎᓴ ᕿᓴ ᑲᑎ ᑲ,

ᓂᐅᓚᓄ ᑎᓴ ᑕᑎᓯᒥ ᑐᑦᓱᑭᓂ

ᓴᓐᑎ] ᓂᐅᓚᓄ ᐯᓴᓴ ᑎᓴ ᑕᑎᓯᒥ ᑐᑦᓱᑭᓂ

ᑎᑐ] ᓂᐅᓚᓄ ᐯᓴᓴ ᑎᓴ ᑕᑎᓯᒥ ᑐᑦᓱᑭᓂ

ᓴᓐᑎ] ᓂᐅᓚᓄ ᑲ ᕿᓪᐅᑎᒥ ᓴ ᐅᓐᓂᓂ ᓂᐅᓚᓄ ᕕᓴ ᐃᓐᕐᒃ,

ᑎᑐ] ᑕᒃ ᖃᑎᒥ ᐊᑎᑎ

ᓴᓐᑎ] ᐅᓴ X ᑕᑎᓯᒥ

ᑐᑎ] ᓂᓪᕽ ᑲᑌᓕᓪ
ᓴᓗᕆ] ᒪᐅᓗᐅ ᐅᓇᑲᐅᑐᑐᐃᐅᑐ
ᑐᑎ] ᒪᐅᓄᕆ ᐅᓇᑲᐅᑐᑐᐃᐅᑐ
ᓴᓗᕆ] X ᐅᓇᑲᐅᑐᑐᐃᐅᑐ
ᑐᑎ] X ᐅᓇᑲᐅᑐᑐᐃᐅᑐ

ᓴᐅᓗᕆ

ᒪᐅᓗᐅ ᐅᒡᒃ ᑐᓂ ᑐᑎ ᐱᖁᓴᕐᒥ ᓴᒋᐃᕐ ᓂᐊ ᓄᓐ ᐊᑐᑐᒐ, ᑐᑎ ᐅᓇᑲᑎᑎᒪ ᐅᑎ ᐱᖃ ᒪᓐᓂ ᕐᐧ, ᐃᓄᓂᓂ ᑲᐅᖁᑐᒪ ᑐᕆᓂ ᐅᓂ ᕐ-ᑎᑐᒪ ᕐᐧ ᑲᑉᖃ ᑐᓂᐃᐅᒃ ᑕᓂᒪᓐᓂ ᐅᓂ ᕐ ᑲᑌᒥᒪ ᐅᓂᑕᒥ ᑲᑎ ᑐᒪᒪᓵᐃ ᑐᐱᑎ ᑕᑎ ᐅᑎᓂᓂᐃᐅᑐ, ᑐᓴᓓᓀᑎ ᑯᑎ ᐅᑉᕽ ᐱᓄᓂᓂ ᐃᑎ ᐊᒪᓂᓂ ᐃᑎ ᐅᓂᑕᒥ ᐃᐅᑐᒪ ᐅᓂᑕᒥ ᐃᐅᑐᒪ ᐅᓂᑕᒥ ᐃᐅᑐᒪ

ᐅᖃᓕᑕᒪᓂᖅ ᓴ, ᐃᐅᓗᓚᕐᓗ ᓂᓯ ᓴᓪᓕᑎᓴ ᐊᑐᑎ ᑎ, ᓗᓚᓂ ᐃᐅᕕᑭ ᐅᐊᒃᑯ ᓴ

ᑎᑎ] ᐅᖃᐅᓕ ᑐᕀ ᑎᑎ+ ᑕᓀᑐᑎ ᐅᒪᑎᑎᓂ ᓯᓂ ᑕᓀᑐᑎᓂ ᑎ ᓂᓂ ᐱᐅᓕ ᓂ,

ᓴᓕ] ᑎᑎ ᑕᐃᓪᓕᒥᕀ ᐅᓯᓂ ᑕᓀᑐᑎᓂ

ᑎᑎ] ᑕᓱᓄ ᑭᓴ ᑎᑌ ᑕᖃᒥᓂ,

ᓴᓕ] ᑕᓀᓴᓴᓂ ᐅᑭᐃᐅᑎ ᑎᑌ ᑕᖃᒥᓂ

ᑎᑎ] ᑎᐅᓕ ᑐᓂ ᑐᒪᑦᓱᐃᐅ ᒃ ᐅᓪᓗᑎ ᐊᐃᓕᑌᓂ

ᓴᓕ] ᓴᓂ ᑕᖃ ᒃᐅᓕᑕᓕ ᑕᓴᑭᓴ ᐅᑌᓚᓴ ᑎᑌ.

ᑎᑎ].ᑐᒃ ᐅᓵ ᑎᐃᒪᓗ, ᐅᓵᓂ,

ᓴᐅᓕᑭ

ᑎᐅᓕᓀ ᓴᓚᒪᓴᓴ ᐅᐊᑎ ᓴᑌ ᑭᓴ ᐅᓗᑎ ᐅᖃᐃᑭᑎ ᐅᓵᓂ ᐃᓕᓴᓂ ᑕᓂᖃᑎᑎ ᑎᓂ ᑐᓂ ᓴᐅᓕᓀ ᓂ, ᓂᓂᖃ ᑎᑎᓗᓗ, ᑕᑎᓂᖃᑎ ᐅᓵᓂ ᐃᓕᓂ ᐃᓗᓗ+ ᓴᓚᒪᓴᓴ ᐅᑕᓂᐅᑎ ᐅᓵᓂ ᐃᓕᓂ ᐃᓗᓗ+ ᐃᓗᓗ, ᑎᑎᓂᐅᑎ ᓴ ᑐᖃ ᐅᓂᑦ ᓴ ᑕᓀᑐᑎᓂ ᐅᖃ, ᑎᑎᓂ ᐅᑌᓚᓴ >ᔭᓚᑭ_ ᓂᓚᑦX ᐊᐅᓚᓀ ᓂ ᐊᑐᓗ

ᓄᓇᕗᑦ ᐅᖃᖅᑎᑦ

ᐃᓕᓴ ᓴᖅ ᑎᓂ, ᑕᑎ ᒥᓂ ᓱᓕᑎᓱ ᑕᒪᖅᓱ ᐊᓕᑐᑎ, ᓕᓂᐅ ᖃᐅᔨᖏᑦ ᑐᑦ ᐃᓕᖅᖏᑦ ᒥᑌ, ᒥᐅᖅ ᑕᑎ ᑐᓕᕆᓚᖅ ᐊᓕᑐᑎ ᓴᖅ-ᐅᑎᑎ ᖃᓂ, ᑎᑎ ᓄᒪᒥᖅ ᓕᓂ ᑎᓂ ᓴᑌ ᐃᑲᒥᓗᑦ, ᐃᓕᓐᓂᒥ ᐃᑎ ᐃᑉᖃ ᐊᐃᓱᑌᑦ, ᑕᑎ ᐃᑎᓐ ᐅᓐᓂᒥ ᑕᐅᓗᓄ ᐯᖃ ᐊᑲᐅᐅᑦᑐᑦ ᒥᓂ, ᑕᑎ ᐃᑎᓐ ᐅᓐᓂᒥ ᕆᔨᐊᒥᓗ ᐅᑦ, ᐃᑎᖃ ᖃᐅᔨᖏᑦ ᑐᑦ ᓕᓐ, ᐃᓐᖏᖃ, ᓱᓕ ᐃᓐᓇᐅᑦᑐᑦ ᐅᑦ ᐅᒪᓐ.

2 Cor. xiii. 14.

ᐃᑎᖃ ᖃᐅᔨᖏᑦ ᓴᓇᔨᖅᒥ, ᒥᐅᓗᓄ ᐃᓗᒥᐃᑕᓐ, ᓕᓐᓕᓴᖅ ᑎᓂ, ᐃᑎᓐ ᐅᓐᓂᒥ ᐅᑌᓂ ᐊᓇᓂ ᑦᑐᑦ ᐅᒪᓐ.

Prayers.

ᓱᓴᓐ ᓴᑎᓱ ᐁᐟᔨᓴᓕᓐᓄ ᑲ

ᓴᓐ ᑲᐅᓕᐟᑎ ᓴᑲᒥᓂ ᓴᓴᑎᓱ ᐁᑎᓂᓪ ᕗ, ᐁᓇᑉᓕᑎᐁᐃᑐᑎ, ᔨᐟX ᐯᐅᓕᐄᓂ ᓴᐅ-ᓵᑎᒥ ᓴᓐ ᐊᐃᓕᑌᓕ, ᑎᑦᒉᑎ ᐅᒪᑎᑎ ᐊᓐᐄ ᒥ ᑯᐠᑐ ᑎᐦᓕᐟ ᐊᓴᑉᑐᑎ ᓭᑦ, ᓴᐅᒪᑎ ᑲ ᖃᐠᑎ ᐁᐃᓂᓂ ᓴᓐᓂ ᐣᒥᒥ ᖃᑎ ᑭᑉᓴᐅᐁ ᖃᑎ ᑲᓴᓕᓐᓄ, ᓂᓂ ᐣᒥᒥ ᖃ ᓴᖏᓕ, ᒥᑌ ᑎᑭᑉᓴᐁ ᖃᑎ ᑭᓴ ᐃᑐ, ᔨᓕᐟ ᑎᓕ ᓴ ᓴᑎᓕᓐ, ᐅᓕᒥ ᑎᒪᒥᓐᓄ ᑊᓵ ᐅᐧᓐᓄ ᓭᓭᑦ ᒥᐅᑲ ᐃᐧᓕᓕᓕ ᓴᖏᑎᓕᒥ, ᓀᓀᔨᑎ ᑎᓕ ᓴᒥᓕᓐ ᓴᓕ ᓕᓴ ᓀ, ᐅᓇᐟᖃ ᓕᒥᓴ ·ᐊᐅᓕ ᓂᓂ ᐅᑌᓕᓴ ᓴᓐ ᐊᑎᑌᑐ ᐁᑊᓄ

ᓴᖏᓴᓴ

ᐁ ᒥᐅᓕᓂᓂ ᓴᓴᑎᓂᓴ ᓀᔨ ᐅᑌᓕᓴ ᒪᓂᓂ ᒥ ᓴᓴᓂᓂ ᑎᓐᓄ ᓴᓂᓂ ᓴᓴᖏᓴᓴ ᑎᓇᑎ, ᓴᓇᓂ ᐄᔨ ᓴᓐᓂᓂ ᓴᖏᓴᓴ ᒥᒪᒥᑎᓂᒪ, ᓴᒋᓂ ᓂᓂ ᖃᑎᒥᖃᓂ ᓴᐊᑎᒥᒥ, ᐁᐄᓴᑌ ᑲᓐ ᐁᐃᓂᓂ ᓴᓐ ᐊᐃᓕᑌᓕ, ᔨᓕᐟX ᓴᓐ-

ᓄᓇᕗᒻ ᐅᒪᔨᓴᐅ ᐊᓯᔨᑎ ᓂ, ᑌᑐ ᐅᑌᓵᓕ ᖃᓄ ᐊᑐᑌᑐ, ᖃᑦᓚᐅᓵᓕ ᐊᑕᒥᑐᑌᑐ, ᓴᖅᓀᒥ ᐅᐱᕆᑐᓗᒥ ᑐᐃᓕ ᓄᓇᕗᑦ ᐅᑐ

ᑲᓇᐃᔨᒃᑯᑐᓂᒃ ᑲ

ᐅ ᒥᐅᓚᐅ ᔪᑕᑎᔪ ᑐᑦᓭᓚᓗᓐᓄ ᑲᑎᒪᔨᓗᒃ, ᐅᑌᓵᓕ ᓂᐅ ᐃᓗᒥᓂ, ᑲᐅᕗᒻ ᐃᓗᒥᓂ ᑲᑎᒪᔨᓗᒃ ᑲᓇᐃᔨᒃᑯᑐᓂᒃ ᑲᑎᒪᔨᓗᒃ ᐅᑐ ᐅᑎᒪᔨᓗᒃ ᐃᓗᒥᓂ

ᑐᕋᒪᑎᓗᒃ, ᓴᖅ ᑲᐅᔪᑦ ᐅᓇᓂᔭᐃᑐᐃᓕᑐᒃ, ᓴᓐᔪᓂ ᐃᓱᒋ ᒥᓂ ᐅᒪᑎᑎ ᐊᓕᓐᑲ ᒪ ᑐᑭᓂ ᓴᐅᒪᕋᓐ, ᒥᒧᓕᐅᑐ ᑐᓂ ᓴᒪᓂᐃᐅ ᑐᓂ ᐊᓂᔪᑎ ᒥ, ᓴᒥᒃ ᑐᓴᓂ ᓂᓚᒃ, ᑐᑭᓂ ᑌᒉᕋ ᓴᕋᐅᓂᒪᑦ ᓯᓚᒪᓕᐅ ᒪᑐ ᔭᖅ ᓂᓚᐅᒪᑦ ᐅᓂᓂᐅᑦ ᐅᓪᓗᓂᐅ

ᓴᒪᓂᖅ

ᒪᑕᐃᓕ ᓴᓪᓕᓂᓴ ᑕᒧᓐ ᐅᓐᓱᒣ ᑐᓴ ᑕᖃ ᑌᑦ ᐅᑎᓴ ᑌᑎ ᒃ ᑌ ᐅᓀᐁ ᑐᓴ ᐊᑎᑕ ᐅᓴᓐ, ᑕᑎᓴᒪᓂᖅ, ᑕᓴᓕ ᒃ, ᑕᒣᑎᓴᒪ ᒃ, ᓀᓴ ᐅᑎᓴ ᑕᓴᒃ ᑕᒧᒪᓴᑌ, ᐅᓴᓕ ᐅᑎᓴ ᒃ ᑕᒧᒪᓴᑌ, ᓴᓴ ᒪᐃᑲᓐ, ᓴᓴX ᐯᒪᑌ ᑎᑎᑕᑎ ᓀᑎᓴ, ᓀᓴ ᑐᓴ ᑕᓀᓴᓕᑎ ᒃ ᑕᒧᒪᓴᑌ, ᓴᑫ ᓂᑕ ᐅᓀᐃᓅ ᒪᐃᑲᓐ, ᐅᓴ ᐅᑎᓴ ᒃ ᐅᑭᑀᑐᓐ, ᑭᑎᑐᑕᓂᑲᑎ, ᒪᐅᓕᓅ ᓀᓴ ᐅᑎᓴ ᑕᑎᑌ ᒃ ᑐᓐ, ᓴᓵᐊᒪᑎ ᐊᑭᐅᑎᑌ ᐁᓴᓀ ᑕᓀᓀ ᓀ ᓴ ᐃᑌ, ᓂᑕ ᓀ ᑐᑎᑐᑕᓂᑲᑎ ᐧᐊᐅᑎ, ᑎᑎ ᐅᑎᓴ ᑲᑦᓱᑭᓗ_ ᓴᓴX ᐯᐅᓱᑌ ᓀ ᐁᑐᓐ

ᓴᓴX ᐯᓴᑭᓴᑦ

ᑕᓀᓀ ᓴᑫ ᑎᓂᑕ, ᑌᑎ ᒪᓴ ᓴᑎᑕᓴᑦ ᑕᒪᑎᓐ, ᐊᑕᑐᑌᑌ, ᓀᓴᑲ ᑲᐅᓴᑎ ᑐᑌᓅ ᑕᒪᑎᓐᓗ, ᒪᑌ, ᒪᐅᑫ ᑌᑎ ᑐᑕᑲᓐᑫ ᐊᑕᑐᑌᑌ ᓴᑫᐅᑌᑌ ᑫᓴ, ᑎᑎᓐ ᓐᑲᒪᑫ ᓀᓴ ᓂᑕ ᓴᑌ ᑕᑎᓴᒪᓂᖅ, ᑕᑎᐅᑦᑐᒪ ᑕᑎᑲ ᐊᐃᓅᑌᓗ, ᑌᑎ ᑕᑎᑲ ᐅᑦᑐᑕᑎ ᑕᑎᓴᒪᓂᖅ, ᑌᑎ ᑕᑎᑲ ᐅᑦᑐᑕᑎ ᑕᑎᓴᒪᓂᖅ ᑫᓴ, ᑎᑎᓐ

ᑭᓱ ᓂ, ᑎᑎᕆ, ᓴᐅᒪ ᕿᓂ ᑎᒋᔪᒪ ᐃ, ᑎᒃ ᑲᐅᔨ ᑐᑦ ᓀ, ᑌᒫᓐ ᐃ, ᒫᒃ ᓱᐊᒪᓕ, ᑕᑯ ᐃᓕᓴᐅ ᐃ ᐅᒐ

ᑌᓗᑌ ᓴᑎᔪ

ᑎᒃ ᑲᐅᔨ ᓴᓱX ᑎᓐᒫᑐᒪ, ᒪᐅᓄ ᑎᓂᒪᐅᓀ, ᓀᓀᓴᑐ ᑐᓱ ᑎᐅ, ᑌᑐᑌ ᐅᑌᓱᒪ ᐃᓕᓴᐅ ᐃ ᐅᒐ

ᒫᓄᐧ ᓴᑎᔪ ᐊᑎᑎ ᑲ

ᒪᐅᓄ ᔪᑕᑎᔪ ᓴᓱX ᑎᒃ ᑲᐅᔨ ᐯᓐ, ᒪᒪ ᓀᓱ ᐅᑌᓱ ᒪᓄ ᒪ, ᑌᑐ ᐅᑌᓱ ᑲ ᑲᐅᔨ ᑐᑎ ᐃ, ᑐᘎᓵ ᓴᐃᓕᑎ ᑎᓴᑎᔪ ᑌᓱᑕ, ᑎᐅᒋᑎ ᑎᓂ ᐅᓐᒋᑎᐅ-ᑐᑐᐃᑐ, ᑐᓴᓱ ᑐᓱ ᐯᐅᓄᒋᓀ ᑎᒃ ᐊᐃᓱᑌᓱ ᓀ ᐅᒪᑎᑎ ᐅᓕᓄ ᒪ, ᑕᑯ ᐅᓄ ᐃᓕᓴᐅ ᑐᓀ·ᐅᓄ ᑲ ᑎᓐᒫᑐᒪ, ᓴᓱX ᑎᒃ ᑲᐅᔨ ᑐᑎ, ᑎᓀᓴᑐ ᐊᑐᒪ, ᐯᓐᒪ ᑎᕮᒪᔭ ᐅᔪᓴᐅ, ᑎᒃ ᐊᑐᑌ ᒪᑌ,

ᓴᑲᓴᓱ

ᐊ ᒪᐅᓕᐅ ᐅᑌᓯ ᑎᑎ ᑲ ᓴᐅᓕᐊ ᑐᓂ, ᑐᓴᑌ ᑐᓯ ᒪᐃᓐᑐ ᐊᑎᑐᓂ, ᐃᓐᓇᑎᒥ ᑐᕐᓴ, ᓴᑲᑐᑎ ᒋᓯ ᑲᑎᒪᔨᓐ ᑲ ᑭᓴ ᐃᒪᓕᒪᓐᓱ, ᒪᐅᓕᐅ ᑐᓯ ᑐᓯ ᐃᒋᓕᐊᑎ ᑲ ᑭᓴ ᐃᒪᓕᒪᓐᓱ, ᐅᓕᐊᒋᒪ ᑐᓯ ᓴᓯ ᐅᖃᓗᐃᓐ ᐧᐊᑎ, ᐃᑫᑐᓗᒥ ᒪᑌ ᑎᑎ ᐢᑎᑎᕮ ᒪᑎᓂᓗ ᐃᑌ ᐧᐊᑎ, ᑭᐅᓐ ᐁᑫᑐᓗᒥ ᓄᓯᒧᐏ ᒪᑌ ᐃᒋᓕᐊᑎ ᓴᑫ ᔨᐊᑫ ᐃᑫᑐᓗᒥ ᓄᓯᒧᐏ ᒪᑌ ᐃᒋᓕᐊᑎ, ᑎᑎ ᐅᑌᓯ ᑲ ᑐᓯ ᐊᑎᑌᑌ, ᑐᒪᐃᓕᐃᐃ ᑐᓯ ᑲ ᓄᐧᐊᑎ-ᒪᓂᓗ ᐃᑫᑲ ᓴᓂᓗ ᐁᐅᐊᑐᒥ, ᑐᓴᓂᓗ ᔨᐃᓐ ᐅᑎᑭᒥ- ᐊᐅᑫᒥ ᑭ ᐅᑐᓂ

ᐊᐅᓐX ᐊᓴᑫᓴ

ᐃᒋᑲ ᓴᑫ ᑲᓂᑕ, ᑎᑎ ᒪᓯ ᓴᓪᑕᑎᓴ ᑕᒪᓂᓗ ᐊᑕᑐᑌᑌ, ᑲᓯᑲ ᑲᑲᑎ ᒪᑌ, ᒪᐅᑫ ᑎᑎ ᑐᑕᕆᓂᓂ ᐊᑕᑐᑌᑌ ᓴᑫ-ᐅᑎᑎ ᑫᓯ, ᑎᑎ ᓚᒥᑫ ᑲᓯ ᐳᑕ ᐁᑌ ᐅᑐᓂ ᐊᑕᑐᑌᑌ, ᑲᑲᑎ ᑲᑲᑎ ᑐᓯ

ᑲᒧᒋᓱ, ᑲᐅᓗᒋ ᑲᖏ ᐊᐃᓕᑦ, ᑌᑎ ᑲᖏ ᐅᓂᒋ ᑕᐅᓄ ᐅᐯᖏ ᐊᑭᐅᐊᑦ ᐅᕐᓯ, ᕐᓂ ᑲᖏ ᑭᓯ ᕃ, ᑲᑎᖅ, ᓴᑏ, ᐅᓂᒋ ᕆᓂ ᕐᓂ ᑲᕐᑎᒋ ᓱ, ᑲᖏ ᖃᐅᑎ ᑐᐢ ᕐ, ᑏᑎᐊᓖ ᓱ, ᑐᖏ ᓴᐃᐊᒋᓐ, ᑐᐅ ᐃᓕᓴ ᓱ ᐁᓐ

ᑏᓗᑌ ᓴᑭᓴ

ᑲᖏ ᖃᐅᑎ ᓴᓴX ᑲᙵᑎᒋ, ᒋᐅᓄ ᑲᙵᒋᐁᕐ, ᕐᕐᓴᑎ ᑐᓴ ᑲᐁ, ᑏᑕᓗᑌ ᐅ-ᑌᓴ ᐃᓕᓴ ᐁᓐ

ᓴᓐᐃ ᑲ ᓴᑎᓴ

ᒪᐅᓚᓄ ᓴᓐ ᑕᑕᓂᑐ ᑐᓴ ᓴᒪᓴᑎ, ᑐᓴᓴ ᓴᑐ ᑲ, ᑐᓴᓴ ᔨᓴᑐ, ᓂᓴᐊ ᐯᐅᓴᐁ ᓐ ᐅᐃᓗ

ᓴᓐ ᑐᓴ ᓴᓴᑎᓴ ᐅᑎᓪᓕᓵ, ᓴᐋᒋᒪᒪ ᓴᑲ ᐊᐃᐃᑌᓴ, ᑐᓴ ᐊᓴᑐ, ᓐ ᐅᓴᑏ ᕿᓇᑭ ᓴᐘᑐᒪ, ᑎᑎ ᐅᑌᓴᓂ ᔅᑎᓇᑭ- ᓂᓴᐊ ᐊ- ᐅᓴᐁ ᓐ ᐅᐃᓗ

ᑌᑐ ᐅᓴ ᐅᑏ ᐯᓴᑎᓴ

ᓴᓐ ᓴᓯᑕᑎᓴ ᓴᕿᓇᑭ ᑲ ᑲᐅᓴᑊ ᑐᑏ, ᓐᓴ ᐅᑌᓴᓂ ᑭ ᓯᑎᒪ, ᐅᓇᘐᓴᑐᐃᐃᑐ ᓴᓴ ᔅᐃᓂᑊ ᐅᓴ, ᐅᑯᒪᑊ, ᒪᑌ ᐅᓴ ᐃᑐ ᐊᓴᑐ, ᒪᐅᓚᓄ ᓴᘐᑐᒪ, ᓴᑲ ᐊᐃᐃᑌᓴ ᒪᐅᓴᓂ ᐅᓴ ᐃᑐ ᐊᒪᒪ ᒪ, ᓴᓐᓂᑐ ᑫᑐᒪ, ᔨᑯᒪᓇᑊ ᒪᑌ ᓴᑫ ᑯᕐ ᔨᓴᓓ ᓴᓴᑎ ᑎᑎ ᐅᑌᓴᓂ ᔅᑎᓇᑭ- ᓂᓴᐊ ᐯᐅᓴᐁ ᓐ, ᐅᑎᓪ

ᓴᒪᓕᓴ ᑌᑎ ᐅᓴ ᑫ

ᐅ ᒪᐅᓂᐊᒃ ᓴᑕᑎᓴ ᐅᑌᓗ ᒃ ᑲᐅᓂᒐ ᑐᔪ ᔫᓴᓕᓴ ᐅᑎᓂᑦ, ᑎᑎ ᑐᒥᔨᓛᐅ ᐅᓴ ᐯᒃᑫᓂ, ᒪᒪ ᐅᓗ ᕿᓴᐊᐃᒃ ᐯᐊᓂ-ᒥᒃ, ᐯᐊᔭᓴ ᑐᐊᓂ ᐊᑐᑎᒃ, ᐯᐅᓐᔪᒥ ᐯᒃ ᐊᐃᓚᑌᓂ, ᕿᓂX ᐯᓀᑎᑕᒥ ᓴᖀᒢᐃᐊᐊᓂ, ᐅᑯ-ᒪᒃ ᐯᓗ ᔨᐧᐊ ᐊᑐᑎᒃ, ᐯᑕᓗᑐ ᖀᑌᓂᒥ ᐄ, ᐯᑭᑌᓂᐊ ᑕ ᑐᒃ ᔨᐧᐊᑐᑎᓄ ᐊᑐᑎᒃ, ᒪᐅᑫ ᕆᒢ ᒦᓗᒥ ᐅᑫᐅ ᐯᑕᓗᑐ ᓴᑫ ᐯᐅᓂᐊᒃ ᑕ ᐅᒐᓄ ᑕᑎᓴ ᐯᓀᑎᑕᒥ ᓴᑫ ᐯᐅᓂᐊᒃ ᑕ ᐅᒐᓄ

ᐅᑫᓴ ᐅᑕᓴ ᓴᑫᓴ

ᐁᑉᑕ ᑕᓴ ᓂ ᑫᐃᓴ ᐁᒃᑲ ᔨᐧᐊᒪᓄ, ᐅᑎᑌ ᑐᒃ ᑦᑕ ᐊᒦᐅᑎ ᕿᓂX ᐯᐅᓂᐊᒃ ᑕ ᐅᒐᓄ

ᐅᑫᓴ ᐅᑫᓴ ᓴᑫᓴ

ᐅ ᒪᐅᓂᐊᒃ ᑐᐅᑉ ᑕᓴ ᓂ ᑫᐃᓴ ᒪ ᑐᒪᐅᒪᑎᓴ ᐅᑲ, ᐅᑎᑌ ᑐᒃᓱᐅᓴ ᑕ ᐁᑉᑕ ᑐᒥ ᕿᓂX ᐯᐅᓂᐊᒃ ᑕ ᐅᒐᓄ

Holy Communion.

ᓴᓪᓗᓴ ᐊᓯᐃᓗ ᓴᑎᓴ

ᑭᓯX ᐯᓴᑎᓴ

ᑐᓂᓐ ᓴᑫ ᑎᑕ ᑌᑎ ᒪᓯ ᓴᓪᓗᓴ ᓪᒪᒍᓴ ᐊᓪᓗᑌᑌ, ᓂᓯᒃ ᑲᐅᓴ ᑐᑎ ᑐᒪᒍᓴ ᒪᑌ, ᒪᐅᑫ ᑌᑎ ᑐᓪᒃᓴᓐ ᐊᓪᓗᑌᑌ ᓴᑫᐅᑌᑎ ᑫᓯ, ᑎᑎ ᖃᐅᒪᑫ ᓂᓯ ᑭᑕ ᓄᑌ ᑐᒧᒪᓱ, ᑐᐅᔪᑎᒪ ᑐᒃ ᐊᐃᓱᑌ, ᑌᑎ ᑐᒃ ᐅᔪᑎᒪ ᓪᒪᐅᒃ ᑐᐅᓄᒃ ᐃᐯᒃ ᐊᓕᐅᓴᑌ, ᐅᑫᓯ, ᓂᓯ ᑐᒃ ᐅᔪᓴ ᓴᑎᒍᑌ, ᓴᒧᒃ, ᑐᒃ ᐅᔪᑎᒪ ᑐᑎ ᓂ ᐃᒪᐅᓴ ᑐᒃ, ᑐᒃ ᓱᐃᒪᒍᓴ ᑐᑦᐅ ᐃᓕᓯᓯ ᑐᒃ ᐁᒍᓴ,

ᓴᑫᓴ

ᒪᐅᓄᐅ ᓴᓪᓗᓴ ᑌᑎᐅᓴ ᐅᑌᓱ ᐃᐯᒃᑭᒪᓂ, ᑌᑎ ᐊᔨᒪᓴ ᔑᑎᓴ, ᓂᓯ ᑐᕮ ᐃᒪᐃ ᑐᒃ ᐅᔪᓴ, ᓂᓂᔨᑐ ᑐᓯ ᑐᑲᒪᓱᑦ ᐅᔨ ᑲᑌ ᑐᑲᐅᓴ ᐊᔨᓪᒪᒍᓴ ᑕᓱᓯ ᐊᓪᓗᑌᑌ

ᐁᓗ ᑐᐊᒪᒋᑦ ᒃ, ᒪᓕ ᓴᑕᑎᓴ ᐁᓗ ᐁᒃᐃᕆᑎ ᒃ, ᓄᓕX ᐃᑦᒃ ᒃᐅᓗ ᐯᐅᓗᑦ ᐁᑐᓗ

The Ten Commandments.

1. ᒪᐅᓗᓂ ᑎᑎ ᓴᕆᓴ ᑯᐁᒪ ᑐᐃᑎ ᐅᒃ, ᓕᒪ ᒪᐅᓗᓂ ᐃᑦᒃ ᒃᐅᓗᑦᓯ ᐃᓐᔪ ᐃᓐᑕ-ᑐᒪ ᒪᐅᓗᓂ ᒃ ᒪᐅᑦ ᓴᒪ.

2. ᑕᓕ ᐁᕐᒪ ᑲᓂᑎ ·ᐅᓗᓂ ᓴᒪ, ᑕᓕ ᓴᕐᕋ ᓴᑕᑕ ᐅ, ᒪᐅᕐᕋ ᐅ, ᔪᑦᓴᑕ ᐅ, ᑕᓴᓐᔾ ᑕᓕ ·ᐅᓗᓂ ᓴᒪ ᐅᐯᘎ ᒪᑯᑎᓐᓴ ᓴᒪ, ᐅᐯᘎ ᓴᕐᑎᓐ ᐅ, ᑕ ᓕᒪ ᒪᐅᓗᓂ ᒃᒃ ᒃᐅᓗᓐᔾ ᕿᐁᓐᒪ ᐃᓐᔪ, ᑌᑎ ᐯᐅᐠᑎᒪ ᐅᐯᓴᓕᕐᕋ ᒪᐅᓐᐃᓐ ᐅᐃᑎ ᓴᕿᑕᒪᖏᓂ ᒪᑌ, ᐁᓵᐅᕐᕋᖅ ᑌᑎ ᐅᑌᓕ ᐁᓐᓇᑕᑐᐃᑦ ᐅᐯᓴᓕᕐᕋ ᐁᓗᒪᓂᐁᒃ ᒪᐅᓗᓂ ᓴᕐᕋ ᓴᑕᑕ ᐅᐃᑎ ᐅᑌᓕ ᐁᓐᓇᑕᑐᐃᑦ ·ᐊᐃᑎ ᓴᒃᑲᒪᑎᐃᑦ ᒪᑌ ᓴᓴᕆᓕᕐᕋ ᐊᐅᑕᒪᖏᓂ ᒪᑌ, ᐁᓵᐅᕐᕋᖅ

4. ᑲᓇᕐᕋ ᐱᒪᐅᔨᓂᒃ, ᓴᓕᑎᓴ ᓴᕋᑐᓂᒃ ᖃ, ᐅᓂᕋᑦᓂ ᓄᓇᒥ ᐅᑎᓯᐅᒪᓗ, ᑕᓯ ᐅᖃ-ᐊᓪᓚᕆ ᓴᓂᓐᓗ ᐅᖃᑐᕆ, ᑕᓪᓕᑦ ᓄᓇᒥ ᓂ-ᐅᔨᓄ ᑐᖃ ᖃᐅᔨᓐ ᐱᓄᒥ, ᐅᓵᕋ ᑕᓯ ᐧᐅᔨᓄ ᓴᒪ ᓂᓂᒥ, ᐅᓵᕋ ᑕᓯ ᐅᓂᕋᑦᓂ ᓴᓂᓐᓗ ᓄᓇᒥ, ᑐᓂᓐᓗ ᓴᓂᓐᓗ, ᑐᓴᓂᓐᓗ ᓴᓂᓐᓗ, ᑐᑎ

ᑕᑐ ᑐᓴ ᑭᑐ ᐯᒪᓵᐧᐃ ᓴᓇᐋᐯᓪ ᓱᑭ, ᑕᑐᓯ ᔅᐃ ᓂᐊᔅ ᔅ ᓱᑭᑐᑕ, ᐯᐅᐁᐧᑐ ᔅᐃ, ᐯᖇ ᔅᐃ ᑕᓪ ᐅᑕᓯ ᐯᐊᓂ ᔅ ᓱᓴᓇᐋᐯᓪ ᓱᑭ

ᓇᐋ ᑲᐅᓪ ᐅᓄᐋᐅᐋᑐᑐᐃᑐ ᐅᑕᓯ ᑎᑎ ᑐᓵᑭᓱ ᓇᑲᐅᓱᕫ ᐅᑎᓂᖏᓵ, ᓇᘎᑐᑐ ᓴ, ᑲᘎᐅᐃᑐ ᐅᑕᓯ

ᓱᐅᓪᑭ

ᑐᐅᓂᘎ ᓱᑕᑎᓱ ᐃᓂᓪᓯ ᐅᐯᘎᓄ ᑲᐅᓪ ᑐᓵ, ᐅᓄᓪᓯ ᑢᑐᘎᑐ ᐅᑕᓯ ᐅᓄᓇᐋᐅᐋᑐᑐᐃᑐ, ᐅᑎᓂᖏᓵ ᐃᓄᐋᑐ ᐅᑕᓯ ᐅᓄᓇᐋᐅᐋᑐᑐᐃᑐ, ᐅ ᐯᑲᐅᓪ ᐯᐊᓂᘎ ᓱᑕᑎᓱ ᓇᑲᐅᓱᕫ

ᓂᐦᑖᓂᒃ ᐊᑎ ᓴᑐᐤ

ᑎᑎ ᐅᑎᓗᒃ ᐅᔨᓪᓕᕆ ᒪᐅᓕᒃ ᐅᒡ ᓴᓪᒋᓴᓐ ᑎᓴ ᓄᕆ ᒪ ᔅᐃ ᑐᓕᒃ, ᓂᓯ ᐅᑌᓴ ᐅᒃᑲᓪᒡ ᐃ, ᐅᒃᑲᑌᓪᒡ ᐃᑐ ᔅᐅᓕᒃ,

ᑎᑎ ᐅᑎᓗᒃ ᐅᔨᓪᓕᕆ ᒃᐅᐊᑋ ᓱᓴX ᒪ-ᐅᓕᒃ ᐅᓱᓱ ᐯᓄᓴ ᒪ ᑐᑭ ᐯᒡ ᐱᑌ ᐅᑎ, ᒪᐅᓕᒃ ᒪᐅᓕᒃ ᐱᑌ, ᐊᒋ ᐊᒋ ᐅᔅᓴ, ᐅᓗᑎ ᒪᐅᓕᒃ ᐅᓗᑎ ᒪᐅᓕᒃ ᔅᓴ, ᐯᐊᒋᑎ ᓴᓕᒃ ᐃᑐ, ᐯᒡ ᐊᓴᐁ ᐯᐱᑌ ᓂᓴ ᐅᑌᓴ ᑐᓴᓕᒃ ᑐᓴ ᐅᑌᓴ ᐃᑐ ᓄᑫ ᐃᑐ ᑌᓴᓄᑐ ᑐᓴ ᐃᑐ ᑌᓴᓄᑐ ᑐᓴ ᐅᑌᓴ ᐅᑎ ᑌᐃᓄᒃ, ᑕᑕᓱᑐ ᑐᓴ ᐱᑌ ᐅᑌᑌᑫ ᒪᓗᐃ ᒪᕆᒪᑲ, ᑌᑐ ᐊᑐ ᔅᐃ, ᐅᓴᑲᓘ ᓴᓐᑐ ᐱᑌ ᐁᐘᓴᑫ ᒪᑐᐊᓐ, ᑭᑌᐅ, ᓄᒃ ᑫᐅᑦᐊᑦ ᑌᓱᑕ, ᒪᐅᓕᒃ ᐅᑎᑦᓴᓴ ᑫᓴ, ᓴᑫ ᓄᒃ ᐅᔨᑐᐊᑦ ᑌᓴᓄᑐ ᔅᐃ, ᐯᒡ ᑌᓐᑎᓴ ᐊᑐ ᐊᑎᑐ ᔅᐃ, ᐯᒪᓴᑎ ᑫᐊ ᐊᑎᑐ ᔅᐃ, ᐯᒪᓴᑎ ᑕ, ᐃᓗᑐ ᒪᒃᐧ ᑐᓴᐅᑐ ᑐᓴ ᐊᑐ ᑕᑎᑌ ᔅᐃ ᐊᑐ ᐅᔨᓪᓕᕆ ᐅᒃ, ᐅᐁᐅᓴ ᓂ-ᐅᑎ ᐅᑎ ᑌᓐᓄᒃ ᐊᑐ ᐅᑎᑐ

ᑎᑎ ᐅᑎᓗᒃ ᑕᑕᓱᑐ ᑐᓴ, ᐅᒃᑲᑎᑌ

ᐅᖁᑏ ᐊᔪᐃ ᐄ, ᐅᒡᒍ ᐯᓴᓗ ᐄ ᐅᐊ ᒪᒪᓵ, ᐅᒡᒍ ᐯᓴᓗ ᐄ ᐅᐯᓗ ᓴᓐᓄ ᑕᓵᓀ ᐄ ᑕᒪᓄ ᐄ, ᐅᓂᒪ ᓀᑭ ᓵᓀ ᒣᑎ ᒣ ᑯᓴᓚ, ᐅᓀ ᒪᓂᓄ ᐅᔨᑕᖁ ᓵᓴᓀ ᑯᔨ ᐅᑌᓴ ᒪᐅᑕᑫ, ᐅᔨᑕᖁ ᑯᖁᒣᐃᐊᓂ ᐅᒃ-ᑌᓴ ᑕᐅᔨᒪᒥ ᐊᔪᑌᓗ, ᑌ, ᑌᒣᓴ ᑕᑏ-ᐳᑕ ᒃ ᐃᓴ, ᑯᑊ ᑌᐅᖁ ᐅᖁᑏ ᒃ ᐄ ᐅᒐᓄ

ᒪᐅᓂᐊ ᓵᑎᔪᓴ

ᒣᓴ ᑌᒣ ᔅᔨᒃ ᑕᓵᑯ ᐯᓵᔨᔨᓴ ᐅᖁᓴ ᐅᐯᓵᒃ ᐅᒃᑲᐅᓂᓗ, ᐅᓵ ᒪᐅᓂᐊ ᐱᒪᖁᓴ ᓵᑎ ᐅᐊ ᐅᔨ ᑕᓂᓗ ᐄ ᐅᑯᑕᑕᑎ

ᑌᒣ ᔪᒃᐅᓂᑊ ᔪᒃᐅᓂᑊ ᐅᓴᒪ ᒐᑌ ᓵᑯ ᑯᐅᓂᑊᓄ ᐅᒃ ᑕᐃᔅᑌᓴ, ᐃᑌ ᐅᔨᑎᓗ, ᐅᑎᒪ ᓵᒡ ᐊᔪᑎᒪᑊ ᖁᓴ ᐊᒉ ᐅᓵᓴ ᐅᔨᑎᓗ,

ᓀᖁᐅᓂ ᑎᓵ ᑐᐅᑎ ᐄ, ᐅᔅᐃᐃ ᔪᒃ ᒃᐅᓂᑊ ᔪᓵᐯᐅ ᓀᒡᓴ ᑌᒣ ᐅᐯᒪᒥᑯ, ᐃᓵᑯᑐᒪ ᑯᑎ ᑏᐃᐟᐊ ᒪᑌ ᒪᐃᓄᒪ ᐅᐯᒪᒥᑯ ᐅᑎᓗ,

ᒪᐅᓕᖅ ᓂᓯ ᓇᑭ ᐅᓂᒃ ᒋᓯ ᓴᓯ ᑲᒋᓴ, ᒋᓯ ᑎᓂᑐᑐ ᓄᓕ ᒪᒪᓴ ᐃᑐ, ᑎᓂᑐᑐ ᐅᐊᓯ ᒋᓯ ᐃᓗᒃ ᐃᑐ ᐧᐊᒧ,

ᑌᑐ ᑭᔨᑲ ᐅᓴ ᐅᒧ, ᐅᐢᓯᑕᑐᑲᑎᑐ ᑕᓂᒧ ᒃ ᐅᐯ ᓂᓕ ᒪᑌ, ᓴᓇ ᓱᐧᐊ ᓴᓇ ᑲᓴ ᒪᑌ ᒪᐅᓕᖅ ᓴᓂᕐᒪ ᐧᐊᒧ,

ᓴᓇᓐᑎ ᑯᒧ ᖃ ᓴᑎᓴ

ᒪᐅᓕᖅ ᓴᓯᑕᓴ ᑐᐅᐱᑎᕐ ᒋ ᐅᖃᑲᐧ-ᐅᒪᒪ ᑌᑐ ᐅᑌᓵᕐ ᖃ ᓴᐅᓂᑎ ᒃ ᓂᐅᓂᑎ ᒃ ᓂᐅᑕᓂᑎ, ᐅᓵᒋ ᑌᑐ ᐅᑌᓵᕐ ᖃ ᑲᑌᓵᑕᓂ, ᑐᑎᓴᓂᑎ ᑯᒧ ᖃ ᓱᐧᐊ-ᒪᓐᓂ ᐃᖏᓵᕐ ᐅᐯᐊᑐᑐᒪ ᒃ, ᑐᐊᕐ ᑕᓵᕐ ᒋ ᐅᐯᐊᑐᑐᒪ, ᐅᐧᓂ ᑕᒪᑭ ᐊᑕᑐᑐᒪ, ᐅᑌᓵᕐ ᐅᓂᑌᐅ ᒃ ᑲᐅᐅᑎ ᑕᓂᒧ ᐅᐯᒃ ᓴᐃᓂᓵ ᐅᓂᑭᓐᓂᓂ ᒃ ᐅᒪᒪ ᔪᑭᒃ ᐊᐅᓂᑎ ᐅᒧ ᐯᒃ ᓴᐃᓂᑎ, ᐅᒪᒪ ᑲ ᐊᑭ ᐊᑕᑐᑲᑎ, ᐃᓕᓵᕐ ᐯᐊᒪᓵᒋ ᒃ, ᐅᓵᒋ ᑐᐅᐱᑎᕐ ᐅᒧ ᐯᒃ ᐃᑐ ᐅᑌᓵᕐ ᒋ ᑌᑐ ᐅᑌᓵᕐ ᐊᓯ ᐅᒪᒪ ᐅᐯᐊᑐᑐᒪ ᒃ ᐅᑌᓵᕐ ᐅᓂᑎ

ᐅᑌᓂᓴ ᒪᓕᓐᔨᑎ ᑐᓴ ᐱᖓᓐᓂᓗ ᐅᓂᓐ ᑖᓂ ᐱᓂ ᑕᓂᑭ ᓱ ᐱᓂ ᑕᐅᑐᓂᔭ ᓱ, ᑐᓀᑎᓛᐃ ᐅᑌᓂᓴ ᐅᐱᐊᑐᓐ, ᑎ ᑐᓄᓗ ᓴᐃᓂᓗ ᐅᑌᓂᓴ ᖃᓄ ᓐᓂᓐᓗ ᑐᓴᒋᑦᓂ ᑕᑎᓪᓗᒍ ᐱᓂ ᑐᑦᕿᓂᓗ ᓱ, ᑌᑎ ᐅᓴ ᑕᓃᑎ ᒪᓕᓐᔨᑎ ᐅᓴ ᐳᓐᑎ, ᑐᓀᑎᓛᐃ ᐃᐱᐊᑦᓂ ᓄᓐ ᑐᓴ ᑎᓐᑎ, ᑐᓀᑎᓛᐃ ᑲᐃᓪᓚ ᑕᑎᓪᓗᒍ ᐃᐱᐊᑲ ᐅᑐᑐᓗᓴᓴ, ᐅᑐᓴ ᑐᓴᒋᑦᓂ ᖁᐅᓐᓂ ᓯᐅᒪᓂ ᐅᑐᓴ, ᐃᓕᓴᐅᓂᓗ ᐅᓴᐳᓐᓂᓗ ᐅᓴ ᐅᑐᓴ ᐅᑌᓂᓴ ᓄᓐ ᑯᑦᑎᑎ, ᐱᓕᓴ ᓴᓐᓂᐊ ᑐᓴ ᓄᑲ ᐊᐱᓂᓴ ᑲᓇᐃ ᐸᑐᓂ ᐅᑌᓂᓴ ᑐᓴᒋᑦᓂ ᐅᑌᓂᓴ ᐃᐱᐊᑦᓂ ᐅᑌᓂᓴ ᐅᑎᓐᓂᓗ

ᒥᑌ ᐅᓴᐁᒃ ᔅᑎᒃ ᑐᓂ ·ᐊᒪᑎ ᐅᒪᒃᐅᓴᐁ ᔅᑎᐁᔪᓱ ᓕ ᓂᓂᐠᕽ ᓂ ᓄ ᑫᐅᓂᒃ ᐯᐊᑎ ᑭᑕ ᕗ, ᓂᓂ ᔅᑎᐅᓂ, ᐅᒪᑎ, ᔅᑎᑐ ᐯᓂ ᐃᕐᓭ ᕗ, ᓂᓂ ᔅᑎᑐ ᕗ ᐅᓪᓚᓪᓄ ᐃᕐᓭ, ᓭᒃᑲ ᐅᓂᒪ ᑫᓂ ᐃᑐ ᑫᐅᓂᒃ ᒥᑌ ᐅᓴᐁᒃ ᔅᑎᒃ ᑭᔪᓱ ᐅᒪᑎ, ᐅᒪᒃᐅᓴᐁ ᔅᑎᐁᔪᓱ ᓕ ᐯᐊᑎ ᕗ ᓱᕋᑎᓱ ᐃᑐ ᓱᕋᑫᓂ ᔅᑎᓂ

ᑕᑐ ᑐᓂ ᓄᓇ

ᑭᐅᓂᒃ ᐅᑎᓪ ᑭᐅᔾᔨᒃ ᒃ ᓀᐅᓴᓗ ᒪᑎ ᒪᐅᓕᓄ ᐅᑎᓪ ᐊᓯᒋᑦ ᓀᐅᓴᓗ ᓄᓇ ᐅᑎᓪ ᐊᓯᒋᑦ ᓴᐃ, ᐅᓗ ᑯᑦ ᐅᑎᓗ ᑭᐃᓐ ᓴᐃ ᓪᓚᕆᐊᓂ ᑐᓂᓪ ᓴᐃ, ᐅᓗ ᐅᑎᓪ ᐅᔾᔨᒃ ᐅᒪᐃᓐᓇᖅ ᐅᓄᖅ ᐃᓚᖏᑦ ᐅᑎᓪ ᐊᓯᒋᑦ ᐅᓐᓄᑦ ᐅᓐᓄᑦ ᐅᑎᓪ ᐊᓯᒋ

ᓴᓐᓇ ᐱᓕᕆᔨ

ᐅᑎᕐᓂ ᔭᕆᓂᔭ ᓴᖅ ᑎᒃ ᑕᑐ ᑐ ᑎᓯᒃᓴᓂ ᓴᓐᓇ ᐅᓗ, ᐅᒪᒍᐅᓚᓯᑎ ᕗ ᑕᑐ ᑎᓯᒃᓴᓂ ᓴᓐᓇ ᐅᑎᓕ

ᐅᖃᐅ ᐃᓕᓴᕆ ᐯᓗ ᑎᑕ ᐊᒪᓚᐅᑐᒍ, ᓄᓇᕗᑦ ᐯᐅᓐᓄᑕ ᒥ ᐅᒐᖓ

ᓴᓇᘁ ᖃᑎᒍ ᗰᐅᘐ ᕿ ᓴᓕᑎᓴᓴ ᐊᓗᒥ

ᐅ ᗰᐅᓗᐅ ᓴᓕᑎᓴᓴ ᓴᘁ ᐅᒋ ᑌᑎ ᔨᓗᒥᓐᘃ ᑐᐃᑐᒍᖓ ᑐᐃᑐ ᐅᓄᓐᘃ ᑐᓴᓇ ᑕᓴᒥᓐᘃ ᑕᓴᓇ ᕆᓚᒥᓐᘃ ᑕᘁ ᓄᑎᒥᓐᘃ ᒥ, ᐅᑎᗰ ᒍᖓᔪ ᐅᓂᓚᑘᖓ ᐯᑎᒥᓐᘃ ᑕᘁ ᓄᑎᒥᓐᘃ ᑐᓴᓇ ᐅᑎᓴᒥ ᑲ ᑌᓴᓗ, ᑎᑎ ᓴᓕ-ᑎᓴᓴ ᑌᓴᐃᐃ ᐯᗰᓚᓐᐃ ᐅᐊᐳᒃ ᖁᓗᖅ ᐄᓗ, ᑐᑎᑉᓴᓇ ᕿ ᐅᒃᑕᕆᐅᒥ ᐄᓗ ᐃᓕᓴᕆ ᐅᕿ-ᐅᒥ ᐯᑎᓴ ᐅᑌᐅᒥ ᐅᒃᖮ, ᑎ ᗰᕮ ᐅᘐᓗ, ᐅ ᗰᐅᓗᐅ ᑕᑎᓴᓕᓐ ᔭᑎᓂᑭᓐ ᑐᐅᐸ ᑕᒋᐊᑐᗰ ᓄᓇᗕᑦ ᐯᐊᕿ ᑎᑎ ᖃᓇᑦ ᑎᑎ ᗰᐅᘐᒍ ·ᐅᑕ ᐄᓗ, ᐅᓄᑕᒥ ᐅᓄ ᐅᑎᑎ ᓄᓇᗕᑦ ᐯᐊᕿ ᖃᓇᑦ ᐯᐊᕿ ᐅᒃᖮ ᐄᓗ ᐊᑕᑕᐅᑎ, ᐅᑯᓂᒍ ᓄᓇᗕᑦ ᓄᓇ ᐅᒃᖮ ᐄᓗ ᓂᑎ ᓴᐃᓗᐃᓐᓄᑦ, ᖃᓇᑦ ᐅᓄᑕ ᗰᑎᓄᑯ ᓄᓇᗕᑦ ᐃᓐᓇᐅᑎᓐᓄᑦ ᐄᓗ, ᐅᒃᖮ ᑌᑎᓄᓇ ᐯᗰᓚᓐᐃ ᓴᓇᐊᑎᓄᑯ ᐄᓗ, ᐅᓂᐄ ᓴᓇ ᖃᓇᑦ ᐅᒃᖮ ᐄᓗ ᐊᑕᑕᐅᑎ, ᑎᑎ ᐅᓄᑕ-ᐅᓂᓚ ᐊᑕᐅᒥ ᐅᒃᖮ, ᐅᑯᓂᒍ ᐄᓗ ᑕᑭᓴᓇ ᐅᒃᖮ

ᓂᓗ ᑲᓇᑐ ᒪᑎᓴ ᓱᖅ ᓄᓚᐊᑐᖓ ᐅᐯ ᓴᒪᕐᕿ
ᓴ ᑯᐊᑎ ᓴ, ᐅᑌᓗ ᐅᓂ ·ᐅᑦ ᑎᑎ ᓱᓇᓐ
ᐅᓄᑲ ᒫᐅᓂᓂ ᕿᓗ ᕿ, ᑕᑯᒥ ᓴ ᐅᑌᓗ
ᑌᒣ ᒃ ᓴ ᒪᐃᕈ ᐅᓪᓗᒥ ᐊᑦᓗᑌ ᐅᐯᒃ,
ᑎᑎ ᐅᒃᑐᐃᓂᑦ ᓴᒻᒥᐅᓂ ᕿ,

ᓴᖅᑲᐃ ᐯᓴᒪᓂ ᓴᓇᓱ

ᓂᓗX ᑕᒃ ᒃᐅᓄᐊ ᐯᓗ ᒫᓴᒪᓇᓐ ᒪ,
ᒫᓗ ᓴ ᒫᑕᓂᒫ ᓴ, ᐯᕐᓄᒪ ᐃᓂᓂᓗ
ᕿᒃ ᐅᓴᑌ, ᑎᑎ ᐃᓗᓴ ᓱᓇ ᕿᒫᓇᓐ ᓴ,
ᐃᓂ ᐅᓴᑌ ᓂᓗX ᒫᒃ ᓂᓂᒫᑎ ᓱᒃᐅᓄᒪ,
ᒫᓂᓱ ᕿ ᐯᓇ ᕿᒫᓇᓐ ᓴ ᐯᕐᒫᑎᓄᓂ ᓴ

ᑯᓇᑐ ᐯᓴᒪᕐᕿ ᓴᓇᓱ

ᓂᓗX ᑕᒃ ᒃᐅᓄᐊ ᐯᓇᑎ ᒫᒃ ᒪᐃᕈ
ᒪ, ᐃᓂ ᒫᓂ ᓴ ᒫᑕᓂᒫ ᓴ ᐯᕐᒫᑎ
ᐃᓂᓂᓂ ᕿᒃ ᐅᓄᐊ, ᑎᑎ ᐃᓗᓴ ᓱᒫᑕ ᓴ,
ᐃᓂ ᐅᓴᑌ ᓂᓂ ᐯᕐᒫᑎᓄᓂ ᓴ ᐯᕐᒫᑎ
ᓱᒪᐅᓂᒪ, ᐃᓂ ᐅᒃ ᐯᕐᒫᑎᓄᓂ ᓴ

ᐱᕆᑎᑐᓗᒃ ᓴᑲᓱ

ᓴᕆ ᑲ ᑲᐅᓴ ᑎᕐᓴ ᑎᓂ ·ᐅᒪᓗ ·ᐊᐃᓕ, ᑌᑎ ᒪᐅᕆ ᑕᓂᑏ ᐅᐱᓴ ᓂᓴ ᒪᐃᕆᓗ, ᒪᐅᓴᓄ ᓱᑕᑎᓱ ᑎᕐᓴ ᓴᐃᓴᓕ, ᑎᕐᓴ ᑎᓂ ᒪᐃᕆᓗ, ᐃᓄᓂᓂ ᑎᕆᑎᑐᓗᒃ ·ᐊᐃᓕ,

ᐃᑉᑲ ᑲᐅᓴ ᓂᐟX ᒪᐅᓴᓄ ᐱᓴᓂ ᒪᐅᓴᓄ ᑲ ᕿᓂᐅᑎᒪ ᓴ ᑎᐃᓕ, ᒪᒪ ᓂ ᐅᓪᓕᒪ ᒪ ᕘᓂ ᐃᓗᓐ ᐃᓴᑲᓕᓱ ᐅᑎᓗᑦ ᒪᒪ ᒪᐅᓴᓄ ᑎᒋᒃ ᑘᓵᒪᓂ ᓕᐊ ᑲᓐᑕ ᐅᓪᓀᓐ-ᑐᐅᑎᑎᐅᐃᑎ, ᒪᒪ ᓂ ᐅᓄᐊᓕ ᑎᓂ ᑎᐃᓕ, ᒪᒪ ᓂ ᐃᑉᑲ ᑲᐅᓴ ᑎᐃᓕ, ᐅᒋᒃ ᐱ, ᐅᓄᐊᓕ ᑎᓕ ᑎᐃᓕ, ᐃᓕᓴᕆᓂ ᑐᓂᓴ ᓴᓐᐅᓕ, ᑕᐅᑦ ᓂᓴᕆᓂ ᓴ ᐃᑉᑲ ᑲᐅᓴ ᑎᐃᓕ, ᐃᓕᓴᕆᓂ ᓴᓐᐅᓕ ᑎᓂ ᑎᐃᓕ, ᐃᓕᓴᕆᓂ ᓴᓐᐅᓕ ᑎᓂ ᑎᐃᓕ,

ᓂᐟX ᐱᓴᒃᓕ

ᐃᑉᒃ ᓴᑲ ᑲᓂᑕ, ᑌᑎ ᒪᓂ ᕆᑕᑎᕆᓕ ᑕᒪᓐᓂ ᐊᑕᑎᑐᒃ, ᒃᓂᓱᒃ ᑲᐅᓴᓕ ᑐᓂ ᑏᒪᓐᓂ ᒪᑐ, ᒪᐅᓴᓄ ᑌᑎ ᑎᑕᕿᓂᐱ ᐊᑕᑎᑐᒃ ᓴ-ᑕᐱᑎᑐᒃ ᓴᓂ, ᑎᐃᓕ ᑌᑎ ᑎᑕᕿᓂᐱ ᐊᑕᑎᑐᒃ ᓴᓐᐅᓕ ᑎᓂ ᑎᐃᓕ, ᐃᓕᓴᕆᓂ ᑐᓂᓴ ᓴᓐᐅᓕ ᑎᓂ ᑎᐃᓕ, ᐃᓕᓴᕆᓂ ᑐᓂᓴ ᓴᓐᐅᓕ ᑎᓂ ᑎᐃᓕ,

ᑌᒃ ᓄᖅ ᐅᓂᒪᓂ ᑕᐅᓴᐅ ᐃᐅᒃ ᐊᕐᓇ-ᐅᓴᑌᓴ, ᐅᕐᓯᓴ, ᓂᓴ ᓄᖅ ᑭᓴ ᔭᓄ, ᓄᕐᒃᓴ, ᓴᑲᒪ, ᐅᓂᒪᓂ ᕆᓴ ᓂᓴᓄᖅᑎᓂ ᔨ, ᓄᖅ ᑲᓴᑎ-ᒥᑎᓄ, ᑐᐅᐳ ᐃᓕᓴᕐᓯ ᔨ ᐅᕐᓗ

ᑌᓄᑌ ᓴᑲᑦᓴ

ᒥᐅᓴᐅ ᓴᑌ ᐅᑌᒃ ᐅᓴ ᑌᒃ ᑕᒥᑎᓄ ᐅᑌᕐᔭᓄ, ᐅᓄᐁ ᓄᑲᓴ ᔨ ᓄᓂᓴᒃ ᔨ ᐃᐅᕐᓴᒥ, ᒥᐅᓴᐅ ᐯᓂᐃᓂᓴ ᖃ ᐯᖏᓄᓂ ᔨ, ᐯᓴᓴ ᓴᓂX ᓄᖅ ᖃᐅᓂᑎ ᔨ, ᒥᐅᓴᐅ ᓴᑕᑎᓴ ᓄᓂᒃ ᔨ, ᐯᓴᓴ ᔨ ᓂᓂᓴᒃ ᒃᓴ ᔨ ᓂᓴ ᓄᖅᓂᓂᒃ, ᓄᕐᑌᐅᓄᑌ ᔨ ᑐᐅᐳ ᐃᓴ ᔨ

Baptismal Service.

ᓴᖅᓯ ᖃᓄᐃᒃᑐᓄᑦ ᑲᓇᑕᖅ

ᓴᖅᑎᑕᐅᓂᒃ ᐊᑎᓂ ᓴᖅᓯ ᑲᔪᓯᑎ ᖃᓄᐃᒃᑐᓄᑦ ᐅᕙᓪ?

ᑌᑎᑕᐅᓂᒃ ᐃᑐᓂ,

ᓴᐅᓱᓇ

ᑎᐅᓱᓄ ᕿᒋᑎᕿ ᑎᑎ ᒪᐃᐊ ᐱ ᐯᐟᖃᑎ ᐱ ᓄᐱᕿ ᐅᐯᖃᓱᑎ ᑎ, ᐅᕿᓂ ᐅᓂ ᔪᓪᒋᑎᐅᐁ ᐃᑐᓂ, ᓴᖅᑎ ᐱᔪᓂ ᑐᓴᓯ ᖃᓄᐃᒃᑐᓄᑦ, ᑎ ᐱ, ᐅᓯ ᐅᓗᑌ ᓅ ᑐᓯ ᐊᑐᑌ ᑎ, ᑌᑎ ᖃᓄᐃᒃᑐᓄᑦ, ᓂ, ᑐᐅᐳ ᑎᑎ ᓴᓪᓴ ᐯᒃᑎᓱᓂ ᐅᓵᓱᑭᓗᓪ, ᓂᓂᓴᑐ ᑐᓯ ᓂ ᐯᖃᒪᐃᐊᓄᑦ, ᐅᐟᔪᑎ ᐯᕕ-ᓴᖅᑎ ᑯᑎ ᓂ ᑎᑎᓯ ᐱ, ᑲᓇᑕᑎ ᑐᑯᑎᓴ ᐊᒪᐅᐳᑌ ᐅᓯᓂ ᑐᖃᑐᑐᓗᓪᓕ, ᐅᒪᖁᓄᓱ ᑐᖃᓯ ᐅᑯᑎᓴ ᓂ ᔅᕆᖃᑎᑎ, ᑎᑎ ᓴᓪᓴ ᒪᓗᑎ ᐊᓯᐊ ᐊᑐᑌ, ᐁᐳ ᑐᓂᑎᓴᐃ ᐅᑎ ᐊᑐᑌ, ᑎᐅᑭ ᐱᒪᒃ ᐅᔨᐳ ᓴᖅ ᑯᓄᓱ ᓴᓯᒃ ᐅᓯᐊX ᐯᐅᓱᑲ ᓂ ᐅᐹᓱ

ᒪᐅᓕᒃ ᓴᕆᔨᖅ ᐅᔪᓂᖅ

ᑌᒣ ᓄᓇ ᐊᓂᔪX ᓴᖏ ᒪᐃᓕᕆ ᒪ, ᐯᓪ ᐅᐯᕈ ᓴᒪᓪ ᑭᒃ, ᑦᓂ ᐯᒪᔪᓇ ᓄᓇ ᓴᐅᓕᕆ ᓴᑏ ᓯᐅᑕᑎ, ᑦᓂ ᐅᐯᓴᕆᔨᓴ ᐅᑌᑕᖅ ᐅᓪᓚᒋ ᐱᒪᓴ ᐃᑐᒃ, ᓄᓇ ᓴᖓ ᓴᐅᓕᕆ ᔨᑎᒪ, ᓄᐃᓂ ᐅᐯᑭᐊ ᓴᑏ, ᒪᐅᓕᒃ ᐯᒪᔪᓇ ᓯᑕᔭᐌ ᑕᔪᑎ ᓚ, ᐅᓕᑏ ᐅᒃᑰᐅᑦᓂᓂ ᐃᓯᑕᔨᒪ ᓯᔨᑎ ᒪᐅᓕᒃ ᔨᑎᒪ ᑲᐅᔭᕐᓂ, ᓄᓇ ᓂᓯ ᕿᓯ ᐅᑌᒋ, ᐃᑐᒃ ᒪᑌ ᐅᑎᒪᒃ ᒪᐅᓕᒃ ᔨᑎᒪ ᑲᐅᔭᕐᓂ ᐃᑐᒃ ᐅᓗᒪ, ᐅᓕᑏ ᒪᒃᑯᐊ ᒪᐅᓕᒃ ᔨᑎᒪ ᑲᐅᔭᕐᓂ ᓄᓇ ᐅᓗᒪ, ᐅᓕᑏ ᒪᒃᑯᐊ

ᑲ, ᐯᐅᖏᑎ ᐯᒃ ᐊᓴᓗᑦ, ᑕᑕᓕᒃ ᑐᓂ ᕆᑎ ᐄᒪᑎᓵᐧᐃ ᐊᓕᓄᓂ ᒃ ᐅ, ᐅᑯ ᒪᐅᓄᐯᓗ ᐯᐅᓄᓂ ᐅᑎᓂᐅᑎ ᐅᒃᑭᐅᐅᓗ ᐅᓄ ᐄᒪᑎ ᐅᓄᓂ ᐅᓄᓂ ᐅᓄᓂ

ᑐᑐᕐᓂ ᐊᓪᓚ ᒪ, ᓯᓂ ᓄᓇᒥ ᐅᒡᒐ ᑌᓂᑕ ᒪ, ᓴᕆᕐ ᓯᕐᓂ ᐯᒪᔪᒍᓐᓇ, ᒪᐅᓂᒃ ᐅᒣ ᕿᓚᑎᕿ ᑌᓯᒪᓴᕆᕐᕕ ᓕᑕᐅ, ᐅᕿᓐ ᐅᒃ ᑎ ᒪᓚ ᐦᐃᒪ ᑌᓐᑎ ᓄᓇᒥᕐᖓ, ᑎᑎ ᑕᓂᑌ ᐄ ᓗᓯᑕᑐᒃᑯ ᐄ ᓴᒥᓴᐅᓂᕐᕕ ᐅᖃᓗ,

ᐅᓂᑎ ᒪᕐᓂ ᐅᓴᓐ? ᒣᒪᓴᑐ ᑐᓯ ᐅᐃᓂ, ᓴᓴᓂᕐᕕ ᓯᐃᓂ ᐅᑌᓯ ᒪᐅᕐᖓ, ᓴᓴᓂᕐᕕ ᓯᐃᑎᑐ ᐄᓴᒥ ᐅᔾᔨᓂᕐᕕ, ᒪᐅᓂᒃ ᐅᓐᓄᒥ ᐊᕿᔪᑌᓯ ᐦᐃᓂ, ᑎᑎᓯ ᑕᑌᓂᑕ ᐦᐃᓂ, ᐃᓐᓯᓯ ᐅ-ᕿᑌᑐ ᐄ

ᑎᑎ] ᐅᓴ ᐅᑌᓯ ᐅᑎᓂ ᒪᓐᓂᓂ

ᓴᓂᕐᕕ] ᐅᓴ ᕿᓯ ᓴᓵᐃ ᕿᒣᐃᓇᒃᓯ ᐦᐃᓂ ᒪᓂᓂ ᐅᓯ?

ᑎᑎ] ᐅᓴ ᐅᒃᒪᓐᓂᓂ

ᓴᓂᕐᕕ] ᓄᓇᒥ ᑕᐅᑎᓂᑭ ᒪᐅᓂᒃ ᕿᓯ ᕿ-ᑎᓂᒥ ᐅᓯ?

ᑎᑎ] ᐅᒃᑯᐃᓐᓄᑦ

ᓴᓂᕐᕕ] ᓄᓇᒥ ᑕᐅᑎᓂᑭ ᒪᐅᓂᒃ ᕿᓯ ᕿᑎᓂᒥ ᐅᓯ?

ᒪᐅᓂᒃ ᓴᕐᓂᕐᕕᐅᓂᕐᓄᑦ ᒪᓂᓂ ᕿᓯ ᐅᓯ X-ᒪᐅᓂᒃ

ᐅᓐᓂᒥ ᐊᑦᓱᑕᓵ ᒃ ᐄᕐᑐᒣ ᐅᕐᓄᓐ ᓄ ᓴ ᓀᓂ ᓴ ᑭᓇᐯᖅ, ᐄᓕᓚᓵᐃ ᓄᓐ ᑐᐊᑎᑎ ᓴ, ᐅᑕᓵᓴ ᑐᑐᕐ ᓄᑐᓵ ᓴ, ᓴᑕᑎᓴ ᑐᓵ ᓴ ᐅᐱᓵ ᓕ ᑌᑐ ᕿᓕᐃᐅᓂᓵ, ᐅᒃ, ᑐᐅ ᔭᕆᓀᓴ ᐅᑕᓗᓕᓴ ᐅᒃ ᐊᐃᓚᑕᓵ, ᓄᑎ ᓇᐃᐃ ᐯᐅᓂᓂᑐ ᐯᒃ ᐊᐃᓚᑕᓵ, ᓄᑎ ᓴ ᓕᓕᓵᑐ ᑐᓵ ᓕ ᓴ ᐯᕆᓕᐃᓂᓂ ᐊᑐᑕᑎ, ᐅᖅᐅ ᑐᕆᓵ ᐅᓂ ᐊᑐᑕᑎ ᓴ, ᐯᒃ ᓵᐃᐊ-ᑐᕆᓄ ᑐᓂᓚᓵᐃ ᑐᓵ ᐅᐯᓵ ᓴᑎᑐᓭ ᓵᓵX ᐯᐅᓵᓂ ᓕ,

ᓴᓀᕆ ᓇᐃᐃ ᓴᓵᓴ

ᐊᓭ ᐅᓵᓵ ᐅᓂᓂ?

(Name) ᐅᕐᓓ, ᐯᓴᓵ ᓴ, ᓕᓕᓵᑐ ᑐᓵ ᓴ, ᐅᐱᓵ ᓕ ᑐᕆᓕᐃᓵᓵ

ᓴᓀᕆ ᓴᓵᓄ

ᓄᓐ ᓇᐃᐃ ᐃᓐᓴ ᓵᓵX ᐯᓂᓚᓵᐃ ᐅᓂ ᒃ, ᐯᓂᕆ ᐅᓵᓚᓐᓂ ᓄᓐᓵᓂ ᓴ, ᐅᓵᓕ ᐅᓂᓂ ᓵᓵX ᕆᓵ ᓴ ᐅᓄᓂᕮ ᐃᑐ ᐅᓂᓂ, ᐅᓵ ᐅᓂᓂ ᓴ, ᓄᓄᑐᑐ ᕆᓵ ᓴ, ᓕᓵ

ᐅᒪᑎ ᐅᑌᓯ ᕃ ᓱᓕᒋᐁᔨ ᐅᔨᔨ, ᒋᐅᕈ ᐊᑭ ᐅᘐᓗ ᐁᖏ

ᓴᐅᓀᐧ

ᒋᐅᓕᑯ ᑐᓂ ᕿᕿᓵᑦ ᑐᓂ ᓴᑌ ᑎᑎ ᓴᓪᐧᐃ ᔨ ᐃᓐᑎᑐᑦ ᑕᑎᑌ, ᐅᓵᕿ ᐅᓓᔭᑎ ᑕᑎᑌ, ᕿᓂ ᑐᓂ ᐅᑌᓯ ᒃ ᐊᑭ ᑕᑎᑌ, ᓵᓂᐧX ᑮᑲᐅ ᐊᓴᓂ ᕿ ᐯᔪᑎᒋ, ᑎᑎ ᒋᐅᕈ ᐊᑭ ᑭᓗᒋ ᒋᐧ ᑲᓂᕃ ᓵᓂᐧX ᐯᐅᓀᑌ ᕿ ᐁᖏᓐ

ᑭᓗᓀᐧ ᒃ ᓱ

ᑲᐅᓴᐢ ᑐᒪ ᓀ, ᑲᒪᐊᓂ ᐋ, ᑐᒃ ᓱᐦᐧᐊᓂᐧ ᐋᒪᓂ ᑕᐅᐣ ᐃᓕᓴᓴ ᐋ ᐯᒪᓂ

ᑲᓇᑕ ᓴᑫᓴ

ᐋᒃ ᑲᐅᓴᐢ ᓴᓱX ᐋᐊᒪᒪᓂ, ᓂᐅᓴᓄ ᐋᐊᓂᐯᐅᓀ ᐋ, ᐅᓀᓴᓀ ᐃᓕᓴᓴ ᐯᒪᓂ

Marriage Service.

ᐱᒪᑉᓯᒃ ᓴᒋᔪ

ᑌᑐᓂ ᓄᓇ

ᑎᑎ ᒪᓕᐧᐃ ᐱᒪᑉᓯᒃ ᑭᓴ? ᐃᓗᓯᓂ ᐅᓇᒥᒋᒍ ᑭᐊᒪ ᒃ, ᒥᑭᐅᔭ ᓴᒋᔪ ᖃᓂ? ᐱᐊᒥᒃ ᒃ ᑭᓯ? ᐱᖁᑐᓂ ᐃ, ᐱᐊᑐᒥ ᐃ, ᐱᒃ ᒥᑭᖅ ᐃ, ᐅᓴ ᐅᓗ ᒥᑌ ᐃ, ᐅᓴ ᐅᓗ ᐃᑌ ᒥᑌ ᐃ ᑭᓴ? ᐃᓕᓴᐃᑐ ᐸᐃᓂᑎᒍ ᐧᐊᒍ, ᑎᑎ ᓯ ᐯᓂ ᑏᑖᖅᓱ ᐃ ᒥᑭᑫ ᐊᑏ ᑭᓄᓂ ᑭᓴ?

ᑌᑐᓯ] ᐅᒃᑭᐧᑭᓕᓂ

ᓂᓪᐃ ᓄᓇ

ᑎᑎ ᑌᑐᓂ ᐱᒪᑉᓯᒃ ᑭᓴ? ᐃᓗᓯᓂ ᐅᓇᒥᒋᒍ ᑭᐊᒪ ᒃ ᒥᑭᐅᔭ ᓴᒋᔪ ᖃᓂ? ᐱᐊᒥᒃ ᒃ ᑭᓯ? ᐱᖁᑐᓂ ᐃ, ᐱᐊᑐᒥ ᐃ, ᐱᒃᑐᒍ ᐃ, ᐅᓯ ᐅᓗ ᒥᑌ ᐃ, ᐅᓴ ᐃᓗ ᐃᑌ ᒥᑌ ᐃ ᑭᓴ? ᐃᓕᓴᐃᑐ ᐸᐃᓂᑎᒍ

·ᐊᒪ, ᑎᑎ ᓂ ᐯ, ᑭᑐᑀᓗ ᔨᒃ ᑎᑎ ᒪᐅᕈᑫ ᐊᓯᑭ ᐅᕐᓄᓗ ᐅᓴᖅ?

ᒪᓕ·ᐃ] ᐅᒃᖃ·ᐅᓕᐊᔪ,

ᑌᑐᓴ ᑎᑎ ᓯᐁᒪ

ᓴᒪ (Name) ᒪᓂᔨᒃ (Name) ᓴᓄᐁᒪ ᐅᒃᖃ, ᑕᐅᐅ ᖁᓄᓗᒪ ᐅᒃ, ᑐᓴ ᑐᓗ ᒪᑌ, ᑐᓴᐃᑐ ᑐᓗ ᒪᑌ, ᐅᓐᓇᑐᓀᓂᒪ ᑐᓗ ᑐᑌ ᐅᓐᓇᑐᓀᓂᒪ ᑐᓗ ᐃᑐ ᒪᑌ ᐁᓴ ᒪᑌ ᐃᑐ ᑐᓗ ᒪᑌ ᓴᒃ ᐅᓄᔪᐊ, ᑐᓂᒪᒋᑉ ᒃ, ᑐᓂ·ᐅᓐᒪ ᒃ, ᐅᓵᓯᓂ ᔭᑎ ᒋᓴ ᐅᕐᓄᓗ ᒪᐅᓂᐅ ᐯᑭᑀ ᐅᒃᑌᓴᓴ

ᒪᓕ·ᐃ ᑎᑎ ᓯᐁᒪ

ᓴᒪ (Name) ᒪᓂᔨᒃ (Name) ᓴᑌᒪ ᐅᒃᖃ, ᑕᐅᐅ ᖁᓄᓗᒪ ᐅᒃ, ᑐᓴ ᑐᓗ ᒪᑌ, ᑐᓴᐃᑐ ᑐᓗ ᒪᑌ, ᐅᓐᓇᑐᓀᓂᒪ ᑐᓗ ᐃᑐ ᒪᑌ ᐁᓴ ᑐᓗ ᒪᑌ ᐁᓴ ᐃᑐ ᑐᓗ ᒪᑌ ᓴᒃ ᐅᓄᔪᐊ, ᑐᓂᒪᒋᑉ ᒃ, ᑐᓂ·ᐅᓐᒪ ᒃ,

ᐃᓕᓴᕐᓂᖅ ᑲ, ᐅᓂᒃᑯᓂ ᐃᑎᑐ ᑎᓵ ᐅᖃᓄ, ᒪᐅᓴᓂ ᐱᑕᖃᓂ ᐅᓕᑦᑕᓂ

ᓯᐊᒪ ᑲ ᓴᖅᓵᓱ

ᑎᑎ ᓯᐊᒪ ᓀ ᐃᔨᓱᑕ, ᓴᓯᓀ ᐃᖅᓯᐅᒪ ·ᐊᔪᓂ, ᓀᓯ ᐅᑎᓯ ᓴᓐᒪ ᐃᑎᐅᐃᑲ ᑐ, ᐅᓛ ᐱᓴᓯ ᑐ, ᓀᓀᓕᐅᑐ ᑎᓯ ᑐ ᐅᐱᓯ ᓀ ᐅᕈᑎᓯ ᐅᖓ

ᑎᑎᓵ ᗰᓗᐅ ᐱᓀ ᓵᓗᑦ ᓴᓗᖅ ᓯᐊᑎ

ᒪᐅᓴᓂ ᐅᓂᒃᑯᓂ ᐊᒪᒍᓀᓀ, ᑎᑎ ᐅᓯᓀ ᐊᒪᒍᓀᓀ ᐃᑎ ᐅᐱᑎᓂ,

(Name) ᑐ (Name) ᑐ ᒪᐅᓴᓂ ᐱᒪᖅ ᑐᑎᖅ ᑐ, ᐅᕈᑎᓯ ᐅᓄᒪᒋᐊᑐ ᑕᑎᒪ ·ᐊᔪᓂ ᑎᑎ ᓓ ᗰᓗᐅ ·ᐊᔪᓂ, ᑎᑎ ᓓ ᑎᑎᓵ ᑐ ·ᐊᑎ ᐅᕈᑎᓯ, ᐱᑕᖃᓂ ᑐ, ᐱᓴᓯ ᑐ, ᓀᓀᓕᐅᑐ ᑎᓯ ᑐ ᐅᕈᑎᓯ ᐅᖓ

ᓴᐅᓕᖅ

ᒪᐅᓴᓂ ᐃᓯᓀᓯ ᑲᑎ ᑎᑎ ᐅᑎᓵ ᓀᓴᓂ

ᓴ ᐅᐯᕐᖏᑎᓗ ᓴ, ᐃᒪᓕᒃᑐ ᒃ ᓂᓗ ᑐᓗ ᐅᑐᓪᓗ ᐃᓚᒋᔪ, ᑐᓚᑐ ᐃᓐᓇᓗ ᐴᑕ ·ᐊᑎ, ᑎᑎ ᑐᒪᑎᓕᐅᕐᖏ ᑎᑎ ᑌᑐᓪ ᑎᑎ ᒪᓕᐅ ᓴ ᐅᐯᒃ ᑐᓗ ᐊᑐᑌ, ᐅᐯᒃ ᑐᓗ ᓂᓕ ᕿᓗ ᐅᓕᑎ ᐅᓐᓇᒋᔪ ᑕᑎᑦ ᒃ, ᐅᐯᕆᕐᖏᑎᓂ ᐅᓗᑎᒋᔪᐊᓂ ᒃ ᓴ, ᐅᐯᓵᕐᖏ ᕿᑕᐃᓂ ᒃ ᓴ, ᓱᓗX ᐃᑉᒃ ᒃᐅᓕᑎ ᐯᐅᓄ ᓂ ᐅᑐᓕ

ᓱᓗX ᐯᓵᕐᔪ

ᐃᓂᒋ ᓵᕐᖏ ᑎᑕ ᑌᑎ ᐅᓐᓇᒋᔪ ᑕᒪᓕᓕ ᐊᑐᑎᑌ, ᓂᓗ ᒃ ᒃᐅᓕᑎ ᑐᑎ ᐃᑎᒪᓕᑦ, ᐅᑌ, ᐅᐅᕐᖏ ᑎᑎ ᑐᑕᒃᓕᐃᖏ ᐊᑕ-ᑐᑎ ᓵᕐᖏᑎᑎ ᕿᓗ, ᑎᑎ ᖃᐅᔨᓗᑎᒃ ᓂᑕ ᐱᑌ ᐃᑎᒪᓂᖅ, ᐃᓕᓴᐅᓂ ᐃᑎ ᐃᒃᓕ ᐊᐃᓚᑌᓗ, ᑎᑎ ᐃᒃᓕ ᐅᓴᐅᓂ ᑕᐅᓗᐅ ᐅᐯᒃᓇ ᐊᐃᑉᐅᓗᑌᓗ ᐅᐯᓗᑌᓗ, ᓂᓗ ᐃᒃᓕ ᒐᓵ ᖃᓄ ᐃᑎᖃᓕᓗ, ᓵᑌ, ᐅᓴᐅᓂ ᐅᐯᒃᓇ ᐅᓐᓇᒋᔪ ᓴ ᐅᑐᓕ

ᑲᓇᑕ ᓴᒻᒨᓂ

ᑭᒃ ᑲᐅᓂ ᓄᓂᕕ ᑭᒋᔪᔨᓕ, ᓕᐅᓂᓄ ᑭᐱᓕᐅᑕᒧ, ᕕᑕᒃᑐ ᑭᓂᓕᐅᑕ ᑎᓂ ᑭᐅᓂ ᐃᑐᖓᓂ ᐅᑌᓂ-ᓂ ᐃᓚᒋᓂ ᐅᒻᓂ

Burial Service.

ᑌᑎᓯ ᒪᓕᑎᒪᓂᓪ ᓴᒻᒥᓴ

ᒪᑕᐃᓄ ᓴᒻᒥᓴ

ᓕᓯ ᓂᐊᑎ ᓴᓗᑌ ᑌᑎ ᑕᑏᑎᑕ ᔪᑦ ᑕᑎᑏ ᔪᑦ, ᑌᑎᓵᑦ ᐅᓂ ᓴᒧᓐ ᐊᓂᑎᒃ ᒪᑌ ᓂᑦᓴ ᕿᑏ, ᐃᓐᓂᑦᑎᒪ ᓂᑎ ᕿᑏ ᔪᑦ, ᐅᓂ ᓴᒧᓐ ᔪᑦ ᐅᑎᒪ ᔨᓂᑎᒃ ᐃᑌ ᑕᑎᑎ,

ᐅᑲᑌᓵᓴ ᓕᓯ ᓴᓷᒥᒪ ᕿᑏ ᑏᓗᑌ ᖃᒪᑕᒃ ᑎᑎ ᒪᑕᑫ ᒉᓕ ·ᐊᑎ, ᓴᒋᓴ ᑕᑲᐅ ᔨᑦ ᓴᓇ ᐯᓇᓂᐅ ᑕᒉᓐᒪ ᓂᑕᑫ ᐃᓂᑦ ᓇ ᒪᑕᐃᓄ ᐯᑲᑌᓵᒃ ·ᐊᑎ, ᓴᑏᑌ ᐯᑲᒪᓂᒃ ·ᐊᑎ ᐃᓐ-ᓂᑦᑎᒪ ᐃᑌ ᑕᑎᑎ.

ᑎᑎᑎᑌ ᕃᓕ ᒃᓂ ᒪᒪᓂᓵ ᐃᑌᑌ, ᒃᓂ ᑕᕓᓂ ᒪ·ᑕᓂᓵ ᐃᑌᑌ ᔪᑦ, ᒪᑕᐃᓄ ᔭᑎᑎᒪᓂᔪ, ᒪᑕᐃᓄ ᔭᕓᓂ ᐃᓂᔪ ᔪ, ᒪᑕᐃᓄ ᑲ ᓂ·ᐊᑎᑎᒃ

ᓴᓂᒉ ᑕᑎᑎ

ᓕᓯ ᑏᓵᒃ ᐅᓵᒃ ᐯᒪᓂ·ᐃ ᔪᓂᑎᒃ ᒪᑌ ᕿᑏ ᑎ ᑏᓗᑕ ·ᐊᑎ, ᐅᑎᓂᓄ ᑌᑎᓵ

ᓴᑐ ᐅᑌᓂᓗ ᐊᓯᑕᒥᐅ ᐅᓐ ᑫᓂ ᓄᓂX ᐊᐅᓂᐅ ᓂ ᐅᑌᓂᓗ ᑕᒪᕆᑕ ·ᐊᐢᑎ,

ᑌᑎᓱ ᙱᓛᐧᐃ ᐅᐊᐢ ᐯᐩᔪᐢᑎ ᒃ ᕿᒪᒪ ᐃᑐ ᓂ, ᐃᔪᓯᓂ ᒪᓕᓴ ᐃᑐ ᐄ, ᑐᑭ ᔪᓯ ᑫᓂ ᑐᓴ ᓴᐩᐃᐃᓐᓕᓄ ᐄ, ᑐᐅᐳ ᓇᒥᑕ ᔨᑎ ᓯᓐᐢ ᕿᒪᒪ ·ᐊᐢᑎ ᐅᓯᑎᓂᓴ ᐃᑐ, ᐃᓂᔨᐃ ᑭᓕᑐ ·ᐊᐢᑎ, ᑕᐅᓂᐅ ᐅᓂᓴᓂ ᑭᓕᑐ ᐃᑐ ᐅᑎᒥ ᑭᐅᑦᑎᒥ ᐊᐅᓂᐅ ᑭᓐᓄᓂ ᐃᑐ ᐊᒪᓴ ᐃᑐ, ᔨᑎ ᑕᐅᓂᐅ ᑐᓂ ᐅᓇᑭᑭᐅᑎᑎᐃᑐ, ᑭᑎ ᑲᐅᓂᐁ ᑭᓕᑐᒥ, ᕿᐅᓂᐅ ᔨᓂX ᐃᐅᓂᐅ ᐅᓇᑎᒥ ᑭᑎ ᐊᐃᓂᑕ, ᑭᑐ ᑭᑦᓴ ᓇᒪᒥᑫ ᑭᑭᓂᐁᑐ ᐊᑐᒥᓂ,

---

ᐅᓂ ᒪᔨᓐ ᒪᐅᓂᑲ ᑐᐃ

ᓴᐅᓂᑲ

ᒪᐅᓂᐅ ᑭᑲᑲᒥ ᐯᑕᔨᑐ ᐅᐄᕃ ᓴᓂᕄ ᐁ, ᐅᔨᑕᓕ ᐯᓂ ᒪ·ᐅᓂᑲ ᐅᓄᑕᓂ ᕃ ᐅᓄᑕᓂ ᐅᑎᑎ, ᑫᑦ ᑎ ᑘᑎᑕ ᐃᓄᓂ ᐊᐢᑎ ᄃᐄ

ᐊᓂᔑᓇ ᐃᓕᓴᕐᕕᒃ ᓄᓇᓕᖕᒥ ᐊᑐᐃᓐᓇᖅᑐᖅ ᐊᓂᔑᓇ, ᐃᓗᐊᓪ ᓄᓇᓕᖕᒪᒃ ᓄᓇᓕᖕᒪᒃ ᓂᕿᓐᓄᑦ ᐃᓗᐊᓪ ᑐᓂᓗ ᑐᓂᓗ ᐊᑐᐃᓐᓇᖅᑐᒥ, ᑐᓂᓗ ᑐᓂᓗ ᓂᕈ ᐊᑐᐃᓐᓇᖅᑐᒃ, ᐅᑎᓪᓗᒍ ᓴᖅᑭᑦᓯᓗ ᐅᓇᓱᒋᔭᐅᓂᖅ, ᐅᑎᓪᓗᒍ ᐊᑐᐃᓐᓇᖅᑐᒥ, ᐅᖃᐅᓯᕗᑦ ᐊᑐᐃᓐᓇᖅᑐᒃ, ᐅᑎᓪᓗᒍ ᐃᓚᖏᑦ ᐅᖃᐅᓯᕗᑦ ᐃᓚᖏᑦ ᓴᖅᑭᑦᓯᓗ ᐅᖃᐅᓯᕗᑦ ᐊᑐᐃᓐᓇᖅᑐᒃ ᐊᑐᐃᓐᓇᖅᑐᒥ ᐃᓚᖏ

ᓂᓪᓴᐊ ᐱᖁᑎᓱ

ᐃᓕᓐ ᓴᕆ ᑎᓯ, ᐅᑎ ᒪᓂ ᓱᓯᑎᓱ ᓯᒪᓐᓄ ᐊᓯᑐᑎᑌ, ᓂᓂᒃ ᑲᐅᓀᑎ ᑐᒃ ᐃᒪᓐᓄ ᒪᑌ, ᒪᐅᕆ ᑌᑎ ᑐᓯᒃᓂᓀ ᐊᓯᑐᑎᑌ ᓴᕆ-ᐅᑌᑎ ᕆᓂ, ᑎᑎ ᓄᒪᒪᕆ ᓂᓂ ᐳᓯ ᐱᑌ ᐃᐱᒪᓂᔭ, ᐃᐅᓐᔨ ᐃᑎ ᐃᒃ ᐊᐃᓂᑌᓂ, ᑌᑎ ᐃᒃ ᐅᓴᒪ ᑯᓯᒪᓐᓄ ᐅᐊᓂᐅ ᐅᓴᕆ, ᓂᓂ ᐃᒃ ᑲᔪ ᓄᓐ ᐃᐱᑦᑐ, ᓴᒪᒪ ᐃᒃ ᐅᓴᒪ ᐊᐅᓂᐅ ᐃᕆᓂᐅᒪ ᐅ, ᐃᒃ ᑲᑎᓂᐅ ᐅᓴᒪ ᓂ, ᑌᓐᓇᓂ ᐅ, ᑎᒃ ᓱᐊᒪᓐᓄ, ᑐᐅᒃ ᐃᓕᑎ ᐅᓐᓄ

ᑌᓂᑌ ᓴᑲᐊᓱ

ᐃᒃ ᑲᑲᓂᑎ ᓂᓪᓴᐊ ᐃᓐᓇᑎᒪ, ᒪᑲᓂᓀ ᐃᓂᒪᐅᐅᓀ, ᓀᓀᓂᒪ ᑎᓱ ᐃᐅᓱ, ᑌᑎᓐᓄ ᑐᐳᒃ ᐅᓴᒪ ᐅ ᐅᑎᓐ

HYMNS.

Sunday Morning.

ᑭᓗ ᐅᓂᒃᑕᑎ L.M.

1. ᑎᑎ ᑐᓴᓂᒃ ᒪᐅᓚᓄ
ᒪᑭᓪᓕ ᓕ ᔨᐃᐃᒪᔪ
ᑌ ᓴᓂᒃᒧᖅ ᑌᑐ ᑐᓗ
ᑐᓄᓗ ᑕᔪᓐᓇ ᑕᒪᓗ ᑌ

2. ᒪᐅᓚᓄ ᐱᔪᓗ ᑐᓗ
ᔨᐃᓕᓴᐅᑎ ᒃ ᓄᓕᐅᑎᖅ
ᐅᖁᐅ ᑎᑎ ᓴᓂᒃᒧᖅ
ᑲᓐ ᐅᓄ ᐊᑎᑕ ᒪ

3. ᔨᑦᒃ ᒪᐅᓕᖅ ᐱᓴᓂᒃᒪ
ᔨᑎᑐ ᔨᑦᒃ ᑐᓗ ᐅᔨ
ᒪᐅᓚᓄ ᐱᒪᔪ ·ᐊᔨ
ᐅᓗᑎ ᐅᕿᐃᓕᒪ ᒪᑐ

4. ᑎᑎ ᓴᓂᒃᒧᖅ ᒪᐅᓚᓄ
ᔨᐃᓂᐅᒪᒪ ᑐᓂᒪᓕᓕ
ᕕᕕᓴᐅᑎ ᑐᓗ ᑲᑐ
ᑐᒃ ᑲᑕ ᐊᒪᐃᑐᒃᑐ

Faith's Desire.

ᑭᔭ – ᐺᒣ C.M.

1. ᑎᑎ ᓗᓂᑉ ᐅᕐᐳᓂᑉ
ᑉᐅᓴᓂ ᓗᓂᑉ ᒥ
ᓴᓐᑲ ᑯᔪᐊ ᔭᓄ ᐺᑦᑦᓴ
ᑦᓯ ᔭᓄ ·ᐅᓂᒪᓄ ᑲ

Chorus.

ᑦᓯ ᐱᒃ ᐁᓗ ᖃᓐᓄᓄ
ᐁᓗ ᖃᓐᓄᓄ ·ᐊᐃ
ᑦᓯ ᓴᒃ ᓯᑉᑭᐊ ᑉ
ᐁᓗ ᖃᓐᓄᓄ ·ᐊᐃ

2. ᒥᔪ ᐅᑌᔪ ᐃᑌ ᒥ
ᒃ ᐅᔭᓄ ᕕᓂᒣ ᑉ
ᑉᐅᓴᓂ ᑦᒧ ᐱᓴᓯ ᑦᒧ
ᐱᑯᓂᓴ ᐃᑌ ᑉ

3. ᐅᑯ ᑦᓯ ᐱᓴᑎᓴ
ᓴᒃ ᓄᓕ ᑲᓄᑎ
ᐱᕊᓯ ᖃᓯ ᐅᓵᒥ
ᐃᓐᑯᓯ ·ᐊᓂᔪ ᓯ

Salvation.

ᑭᓄ ᒪᑎ C.M.

1. ᓴᖅᓱᐃᓕ ᑎᑎ ᓄᑲᒥᖅ
ᑕᓯᐊᕽ ᓂᓄ ᐅᑎᓄ
ᐁᑎᒥ ᑭᐱᓂᒥᐁᒋ
ᑭᒃᑳ ᑎᒥᓯᖅ ᕐᕼ

2. ᑕᓯ ᒥᐅᕆᖅ ᑌᐃᔭ
ᑭᒃᑳ ᓯᓪᒥᖅ ᒋ
ᑎᑎ ᐅᒥ ᑐᓯ ᐅᑲ
ᓯᓚᐃᒥᖅᓄ ᓚᐃᑕ

3. ᑐᑦᐅ ᑕᓯ ᓴᖅ ᖁᑦ
ᑭᒃᑳ ᔪᓯᖅ ᐅᑲ
ᒐᐃᑐᒃ ᑎᑎ ᒥᐅᕆᖅ
ᓂᐊᓄ ᒥᕮ ᓚᐃᑕ

4. ᑕᓯ ᑭᓴᖅᓴᓕ ᑌᓯᓱ
ᒋ ᑐᘏᓄ ᓴᐃᓚᖅ
ᑭᒃᑳ ᑲᐅᓕᖅ ᑐᑕ ᒋ
ᑐᑲᓴᐃᖅ ᓚᐃᑕ

Divine Worship.

ᑭᓗ ᓄᓕᒻ 7s.

1. ᓴᖅᑎᒥᓂ ᐅᑌᓯ
ᒪᐅᓕᓐ ᐯᑐᓗ ·ᐅᒪᓗ
ᐄᓴᓯ ᑕᒍᒪᓯᑎ
ᐁᓕᓪᓚ ᐯᑐᓗ ·ᐅᒪᓗ

2. ᓴᖅᑎᒥᓂ ᐅᑌᓯ
ᒪᐅᓕᓐ ᑐᓗ ᓴᐅᓯᑎ
ᑕᑐᒃ ᑕᐃᔪᒃ ·ᐊᒍᑎ
ᐯᑐᓗ ᓴ·ᐅᓯᑎ ᒪᑌ

3. ᓴᖅᑎᒥᓂ ᐅᑌᓯ
ᐅᒪᓂ ᖃᓯ ᑐᑦᐅᓪᓕ
ᓄᓯ ᑕᑐᓗ ᑯᐁᑎᑕ
ᐯᓴᑎᔾᓴ ᑐᑦᐅᓪᓕ

4. ᓴᓪᑎᒥᓂ ᐅᑌᓯ
ᓄᓯ ᐸᑕᓪᓕ ᒪᑌ
ᓚᐃᑐᒃ ᒪᐅᓕᓐ ᐯᓯ
ᐃᓐᑪᓯ ·ᐅᑦᒐ ·ᐊᒍᑎ

Morning.

ᑭᓄ ᓯᓚᒃ C.M.

1. ᒪᐅᓕᖅ ᑐᓂᓄᑦ ᐅᓇᓗᓄᑦ ᓯ
ᓯᓴ ᑐᓯ ᑐᐃᒃ
ᐱᒋᑫ ᓴᑫᑐᓗᒃ ᒪ
ᑐᑫᑐᑎᓇᓕ ᓂ

2. ᒪᐅᓕᖅ ᑎᑎ ᓄᐱᒪᑫ
ᐅᓗᑏ ᐊᓵᐱ ᓯᑐ
ᓴᒃ ᐅᖏᐃᒪ ᐊᐃᓕᑐᓗ
ᓄᓯ ᐯᐅᓕᐱ ᓂ

3. ᓴᙳᑐᒪ ᑐᙳᒪᓂ
ᓴᙱᔪᓴ ᕿᓴ ᓂ
ᓴᓂ ᓴᓴᕆᓴ ᑌᓕᓵ
ᑐᓴᓯ ᓕᓯᑐ

4. ᐅ ᒪᐅᓕᖅ ᓴᙳᑐᒪ
ᑐᒃ ᔨᓇᑏ ᐅᒃ
ᓴᓕᐅ ᐅᙵᐅ ᑐᓂᓄ
ᓴᓂᓄᑐ ᐃᓗᕆ

Ebening.

ᑭᓄ ᐅᓱᑕᒋ C.M.

1. ᐅᓂᒃ ᑎᑎ ᓄᒪᒥ ᐅᑦᖁ
ᐄᑎ ᑕᒥᓐᓄ ᔅᑦ
ᑦᐊᓴ ᓂᕐᑐ ᒥᐅᓴᐊ ᕿᓄ
ᒥᓂᔪᑐᐅᓱᓂᒃ ᓯ

2. ᒥᐅᓴᐊ ᔨᑦᐅ ᐄᑦᑫ
ᑭᑫᖏᑦᒥ ᒥᑎ
ᐅᒪᑎ ᒥᑦᓴᒪ ᐃᑎ
ᓱᓴᓐ ᑦᐊᓴ ·ᐊᒪᑎ

3. ᒥᐅᓴᐊ ᑎᑎ ᓄᒥᑫ
ᑕᓯ ᒪᑎ ᐃᑲ
ᑭᐃᓯᓯ ᐅᑌᓯᓯ ᐃᓱᔅ
ᓲᓯ ᐯᐅᓴᐁ ᑕ

4. ᒥᐅᓴᐊ ᔅᑦ ᐯᓴᓯ ᔅᑦ
ᑕᑕᓲᑐ ᖖᓯ
ᑭᑕᓲᑐ ᐯᑫᐅᓴᒥ
ᔨᑦᐅ ᐃᓗᓯᓯ ᔅᑦ

Good Tidings.

ᑭᓇ ᓂᕆᑦ L.M.

1. ᓂᐅᓚᕕᐅ ᑯᐊᓐ ᓴᓪᒥᓴ
ᒪᓕ ᒪᓕ ᓄᓇ ᑕᓴ ᖃᓇ
ᓵᓯ ᐅᓗᑎ ᒪᓐᓂᓇ ᒪᑐ
ᐅᓵ ᑯᐊᓐ ᓄᐃᕐ ᐧᐊᒪᑎ

Chorus.

ᓄᖅ ᓴᕈ ᓄᓂ ᓴᕈ
ᓄᖅ ᓴᕈ ᑯᖃᓇ ᓯᓗᔅ
ᑯᖃᓇ ᓯᓗᔅ ᑯᖃᓇ ᓯᓗᔅ
ᓄᓂ ᓴᕈ ᑯᖃᓇ ᓯᓗᔅ

2. ᓄᖅ ᑯᐊᓐ ᑐᓯ ᐅᓄᐃ
ᐅᓴᓕ ᑎᑎ ᒋᓴ ᐁᑎ
ᒪᓐᓂᓇ ᐊᒪᓂ ᒪᑐ
ᐅᓵ ᑯᐊᓐ ᓄᐃᕐ ᐧᐊᒪᑎ

3. ᑎᑎᑐᑎ ᓄᒃ ᔅᓴᓴ
ᐃᓕᓴᓯ ᐅᓇᔅᑐᓗᑎᑐ
ᑯᔭᖅ ᐅᕐᓯ ᔅᓴᓴ ᑎ
ᓄᖅ ᑯᐊᓐ ᓄᐃᕐ ᐧᐊᒪᑎ

Seeking Help.

ᑭᓱ ᐃᓕᓴᕐᓂ 8.7.

1. ᐅ ᓂᐅᓚᓐ ᑎᑎᕐᓂᓂ
ᖃᓄ ᐅᓐ ᐃ ᓴᓪᓗ ᓂ
ᑎᓐᓴᓱ ᑌᓴᓵ ᐊᑐᑕᑌ
ᓂᓱ ᑐᓱ ᐅᓵᑎ ᓂ

2. ᐅ ᓂᐅᓚᓐ ᑎᑎᕐᓂᓂ
ᐅᓵᑎ ᑐᒃᓐᐅᑎ ᒃ
ᑐᕐᓄ ᐅᑭᓐᐅᔪ ᓐᐊᔪ
ᑎᒃ ᓱᓐᐊ ᓂᓂᓄ

3. ᑎᑎᓕᒃᑐ ᑭᓱ ᓂᑌ
ᓂᐅᓚᓐ ᑎᑎᕐᓂᓂ
ᐃᒃ ᐅᐱᒋᓱ ᓂᑌ
ᓴᑭᒥ ᑎᑎᕐᓂᓂ

4. ᐅ ᓂᐅᓚᓐ ᑎᑎᕐᓂᓂ
ᐃᑲᓗ ᑌᓐᐅᓂ ᒃ
ᓂᓱ ᑎᒃ ᑭᓱ ᓂᑌ
ᑎᒃᓂᓪᓂ ᐃᓄ ᒃ

Te Deum.

ᑭᓄ ᐅᓂᒃᓯᒃᑐᓂ 10s.

1. ᐅ ᒪᐅᐳᕕᐟ ᑐᕐᓄᓗ ᐅᐸᒪᓗ ᒪᑎᓗ
ᔪᑦᑲ ᑲᐅᓴᑎ ᑐᑎ ᑐᔪ ᓂ
ᑐᒪᔪᓵᐃᐧᐃ ᑐᓴ ᑏ ᑕᒪᑎᓗ
ᐅᑐᓴ ᑌᑐ ᑐᕐᓄᓗ ᑕᕆᓀᑎ

2. ᓴᖅᐅᑌᑐ ᔭᐃ ᑐᕐᓄᓗ ᑕᒪᓗ
ᒪᒪ ᐅᓐ ᐃᓕᓴᓴ ᑯᑏ ᓂ
ᖃᑲᒪ ᑕᐅᑐᓀᐅ ᑐᓱᒪᔪᑎ
ᑐᑦᐳ ᐃᓕᓴᓴ ᔭᐃ ᔪᑏᐅᑦᒪ

3. ᓵᓴᐧᕽ ᔭᐧ ᔪᑦᓱ ᓴᓪᐊᔪᑦᓴ
ᓴᖅ ᑲ ᑲᐅᐳᑎ ᑐᑎ ᑐᔪ
ᑌᑐ ᐅᑌᓴ ᐅᐯᖅᐅᑦᒪ
ᑏ ᑐᓴ ᑕᒪᓗ ᐊᑕᑐᑌ

4. ᑐᕆᑎ ᓂ ᔪᑦᓱ ᑏᐃᓴᒪ ᒪ
ᑐᓴᔭ ᑏ ᐅᓵᔨᑎ ᑭᔭ ᒪ
ᐅᔨᐳ ᓴᖅ ᓂᓗ ᑐᓗᒪᑎ
ᑌᑐ ᐅᑌᓴ ᐅᓪᓕ ᓴᑐᒪ

5. ᒪᓂ ᑐᓂ ᓄᓕ ᓴᓕᔪᓐ ᓕᐊᔨ
ᓴᓪ ᔨᓕᐅ ᐅᑕ ᒪᔨᕈᑫ ᔨᓄᓕ
ᓱᓂ ᔨᒪᒋᓄᓕ ᑐᓂ ᑐᔨ
ᔨᓐᔨᒪ ᐊᐃᓗᑎᓂ ᔭᒃᑐ ᔭᒃᑲ

6. ᔭᒃᑲ ᑲᔨᓐᒋ ᑕᔨᐅ ᓚᒪᕈᑫ
ᔭᑕᓱᐅᑐ ᐅᓂᓗ ᐯᕈᔨᔨᒪ
ᐅᑌᓂᓂ ᓚᒪᕈᑫ ᔭᒃᐊᑐᔨᒪ
ᐅᓱ ᔭᒃᑐ ᔭᒃᑲ ᑕᔭᓂ ᒪᑌ

Divine Grace.

ᑭᓄ ᐅᑐᑏ P.M.

1. ᓂᒋᐟ ᓂᐟᒋ ᓂᑌᓯᓪ
ᑐᓄᓄ ᑐᓄᓄ ᓴᓇᓐ ᒋ
ᓗ ᑐᕈᓂ ᕈᓇᒪ ᐃᑐ
ᐅᑌ ᕈᓂ ᐊᓇᐁ ᓱ
ᐅᓯᒃ ᒪᑏ ᐊᓇᑏ ᒪᓇᓐ
ᓂᒋᐟ ᑐᓂ ᐊᓂᔨᑎ

2. ᓄᓗ ᓄᓗ ᓴᑐᓂᓪ
ᑐᕆᓐ ᑐᕆᓐ ᓴᓇᒋ ᓂ
ᓴᑭ ᑐᕕᒪᓇᑦ ᐃᑐ
ᑐᑯᑌᓇᔭ ᐃᑐ ᓂ
ᐅᑯᑦ ᑐᔭᒋᔪᓗ ᕕᑌ
ᑌ ᐅᓄ ᐊᓇᑌ ᒪᓇᑦ

3. ᐃᓕᑎ ᑐᓗ ᓴᑌᓂᓪ
ᑐᕆᓐ ᑐᕆᓐ ᓴᓇᒋ ᓂ
ᓴ ᐅᒪᑎᑎ ᓂ ᐅᓇᕕᓗ ᒪ
ᑌᖏᑉ ᐃᑐ ᐅᓄᓂ
ᑯᔨᖅ ᓴᘏᑐᒪ ᒪᑌ
ᑎ ᐅᒃᑐᓇᓵ ᐃᑐ

4. ᓴᓂ ᓴᓂ ᓴᘏᔪᓪ
ᒪᑌ ᓗᓴᐊ ᐊᑐᑐ
ᓄᓗ ᓪᓚ ᑌᐅᒪᑐ
ᓂᓗ ᖁᑎᒪ ᐊᓇᒋ ᒪ
ᐃᓐᑎ ᑐᓗ ᓴᓂᓄᑐ
ᒪᑌ ᑌᓗᒃᓗ ᐊᑐᑐ

Psalm xxiii.

ᑭᓗ ᐅᓂᒃᑯᑎ ᐃᒪᓕ L.M.

1. ᒪᐅᓕᖅ ᓴᒃ ᑲᐅᓐᓂ
ᒥᓱ ᐯᑎᐅᓵᒪ ᐃᑐ
ᑲᓴ ᑌᓂᓐᓇ ᓄ ᓴᓱᐅᓕ
ᓴᒧᓵᑐ ᕗ ᓴᓵᓯ

2. ᐅᑌᑲ ᐃᑐ ᑲᓴ ᾽ᑌ
ᐅᒪᑎ ᐃ ᑐᔪᒐ ᐃᑐ
ᐯᓴᓀᔨ ᓴᑲᒉ ᓱ
ᐅᓵᓂ ᑐᓵᒐ ᐃᑐ ᓱ

3. ᓴᓅ ᓴᒥᑎᓂᑎ ·ᐊᒧ
ᖃᓄ ᖃᔨᓕ ᓴᑎᕈᒉ ᐅᓗᓂ
ᓴᓂᓲ ᑕᓂᓯ ᐊᓗᓂ ᕗ
ᓴᓅ ᓱᓴ ᑐᓱ ᐅᒧ

4. ᓄᓭ ᐅᕐᓐ ᐊᓵᑏ ᒪᐅᕈᒉ
ᓴᓅ ᐅᓵᑲᓱᑐᐃᐅᑐ
ᐅᖁᐅ ᑐᔨᑎᕈ ᓵᐅ
ᐃᓗᔨᓱ ᕆᓵᑏ ᐊᓱᒧ

Christ's Kingdom.

ᑭᓗ ᐃᒪᕐ ᐄᑎᓗ 8.7.

1. ᓄᓗᕽ ᑲ ᐊᖏᓂ ·ᐅᓐᑏ
ᓴᑲ ᓗᓂᑐᑎ ᐅᓂ
ᓯ ᐅᒧᓂ·ᐅᓚᑐ ·ᐊᑏ
ᐯᘐᓗ ᒪᓗ ᑐᓗ ᑋ

CHORUS.

ᓄᓗ ᑎ ᕿᓗᑎ ᑐᑏ
ᓄᓗ ᑎ ᕿᓗᑎ ᑐᑏ
ᑌᑐ ᐅᑌᓗᓴ ᑐᘐᓗ
ᑕᕆᓗᓄᓚ ᑎᑌ

2. ᒃ ᐯᓴᘁᔪ ᐅᑌᓚᑕᓖᑦ
ᐅᓄ ᒐᑌ ᕆᓚᒪ ᓗ
ᑌᑐ ᐢᓂ ᔪᑎᑕᓖᑦ ᐃᑐ
ᐁᐯᒃ ᓴᓚᘁ ·ᐊᑏ

3. ᓄᓗ ᐅᐱᓄᕿ ᓗᓂᑐᓕᑦ
ᐅᑌᓗᓴ ᑌᑐ ᐁᐸ
ᓴᑵ ᑎᑎ ᐅᑎ ᑐᓗ
ᐅᑯᐃᐅᓴ ᑕᑐᑌ

Christ's Love.

ᑭᓗ ᓂᑎ ᐃᒪᓕ L.M.

1. ᓴᓂ ᒪᐅᓚᓄ ᐱᓴᓂ
ᐅᓇᓐᓂᒃ ᑭᑐᒪᐅᐁᑎ
ᐅᓴᑎ ᑭᒃᑲ ᓯᓪᑐᑎᒃ
ᓯᓴᑎᓐᓇᒃ ᑕᑎᑎ ᕐᕓ

2. ᑐᐅᐅ ᓴᓂ ᓴᖅ ᓇᑕ
ᐱᒋᓐ ᓄᓗ ᑭᒃᑲ ᓴᓐᓇᒃ ᑲ
ᓴᓂ ᐅᒪᔪᓵᐃ ᐃᓀ
ᐅᓪᓗᒪᑦ ᐃ ᑭᖅᑕᐅᒪᑦ

3. ᓴᓂ ᒪᐅᓚᓄ ᐱᓴᓂ
ᐅᑉᓄᓗ ᐅᑭᐃᐅᑎ ᐊᐃᑎ
ᓂᓂ ᑭᒃᑲ ᑭᓐᓴ ᒪᑐ
ᐅᓴ ᐅᒃ ᑭᓕᓵᐅᒪᑦ

4. ᓴᓂ ᒪᐅᓚᓄ ᐱᓴᓂ
ᐃᓕᓴᓂ ᐅᑉᓄᓗ ᓴᐃᐅᓐᓇᒃ
ᑎᑎ ᐅᒃ ᑐᑎᐃᓕᑭᒪ-
ᑐ ᓴᐃᓐᓇᒃ ᐊᑭᑐᐅᑐ

Heaven.

ᑭᓗ ᑎᓂᑎ ᐃᒃᓱᖅ P.M.

1. ᑌᒃ ᑎᑎ ᖃᖃᕐ
ᒐ ᑕᑎᑦ ᐃᑌ ᓯ
ᓴᕐ ᐅᓯᓄᐧᐃ ᐊᑐ
ᐅᓪ ᖃᓯ ᐁᓄᐧᐃ
ᖃᓯ ᖃᓯ ᖃᓯ
ᑭᐃᐃᒥᔭ ᐅᐱᑎ
ᓴᕐ ᑲᒋᓪᓕ ᒪᑌ

2. ᑌᒃ ᓴᕐ ᑕᑎᑦ
ᑎ ᓄᓯᑕᒥᖏ ᐃᑌ
ᑕᑎᑦ ᓪ ᐦᐊᑐ
ᐅᓪ ᖃᓯ ᐁᓄᐧᐃ

3. ᑌᒃ ᓴᕐ ᑕᑎᑦ
ᔭᕐᑕᓄᑐ ᐃᑌ ᓯ
ᐃᓄᓯᓯ ᐁᐱᒥᔭ
ᐅᓪ ᖃᓯ ᐁᓄᐧᐃ

4. ᑌᑎ ᓴᕐ ᑕᑉᑭ
ᐅᒪᑎ ᑕᒍ ᐃᑐ
ᐁᓗᑎ ᑕᑉᑭ ᓯ
ᐁᓕ ᑎᓯ ᐅᔪᒍ

5. ᑎᑎ ᒪᐅᕐᓇ ᓕᓯ
ᐯᐊᑭᒋᓪ ᒪᑌ
ᓴᕐ ᑲᑕ ·ᐊᒧ
ᐁᓕ ᑎᓯ ᐅᔪᒍ

The Sinbearer.

ᑭᓄ ᓯᓯᓪ ᕮᑲᓯ C.M.

1. ᓕᓯ ᓴᓴᕆᓴ ᐃᑐ
ᑎᓴᕆᓴ ᐅᓕ
ᒪᐅᔨᓂ ᔦᑌᑦᓵ ·ᐊᒧ
ᓪ ᓴᒃ ᓴᑎᔨᕆ

2. ᓕᓯ ᓴᐅᔨᒍ ᓪ ᐃᑐ
ᑎᐅᔨᒍ ᓪ ᐅᓕ
ᓪᓯ ᐅᒪᑎ ᐊᓇᕆᒪ
ᔦ ᐊᔦᔨᑌᔨ ·ᐊᒧ

3. ᓂᓀ ᓴᐱᓕ ᑲ ᐃᑐ
ᑐᐱᓕ ᑲ ᑎᓂ
ᒪᑎᓚᐅ ᓴᓐᒪ ᐧᐊᒪ
ᓇ ᑌᑐ ᓐᒪ ᐦ

4. ᐁ ᓂᓀ ᓴᑲ ᑲᑎᓐ
ᑐᓀᐃ ᒪᑌ ᒪᓇᓐᓗ
ᑕᒣᓂᑐ ᑐᓀ ᔑᑌ
ᑐ ᑐᓀᐃ ᐊᓀᑌ

The Judgment.

ᑭᓗ ᐁᓵᓪᒋᒧ ᕀᓐᓀ

1. ᕚᐄ ᓂᓀ ᒪᓐ ᒪᓀᓴ
ᑌᑐ ᓴᕀᕈᒪᓐᓗ
ᐄᐃᓗᓐ ᑕᑎᑎᓂᔨ ᒪ
ᓂᓀ ᐁᓇᐢᑐᑎᐊᑐ
ᑐᐢᑎ ᓂᓀ
ᐃᓚᓀᓀ ᓴᓐ ᐱᑏ

2. ᓂᓀ ᒪᓐ ᒪᕀ ᐧᐊᒪ
ᑎᑌᓀᓂ ᓴᑕᑌ ᑲ

ᑕᑯᑏ ᐅᓪ ᐊᒪᓂ
ᑐᓂ ᐅᐱᕐᓇᖅ ᐊᒪᓂ
ᓴᖅ ᐅᓂᒡᓗ ᓯᓚᐅᖅ ᓱᓕ
ᐅᓪᓗᒥ ᐃᐱᒪᓂ ᐊᒪᓂ
ᐅᓪ ᓴᖅᑭᑦ ᐅᓪᓗᒥ ᑭᓯ

4. ᐅᓪ ᓴᖅᑭᑦ ᐅᓪᓗᒥ ᑭᓯ
ᐅᓪᓗᒥ ᐃᐱᒪᓂ ᐊᒪᓂ
ᓴᖅᑭᑦ ᐃᐱᒪᓂ ᐊᒪᓂ
ᐅᓪᓗᒥ ᐃᐱᒪᓂ ᐊᒪᓂ
ᓱᓕ ᐅᓂᒡᓗ ᓯᓚᐅᖅ ᓴᖅ
ᑐᑭᓯᐅᑎᒃ ᐊᒪᓂ
ᐅᓪᓗᒥ ᐃᓚᖓ

3. ᐅᓪ ᓴᖅᑭᑦ ᐅᓪᓗᒥ ᐃᓚᖓ
ᐅᑎᖓ ᑕᑎᓯᒪᓂ ᐊᒪᓂ
ᓴᓂ ᐅᓪᓗᒥ ᓴᓇᓯᒪᓂ ᐊᒪᓂ
ᐊᓯᔾᔨᕐᓗᒍ ᐊᓂᔪᓐᓇᖅ ᓱᓕ
ᐅᓪᓗᒥ ᐃᓚᖓ
ᐃᓕᓴᕐᕕᖏᓐᓂᒃ ᐊᒪᓂ
ᐅᓪᓗᒥ ᐃᓚᖓ
ᐅᓪᓗᒥ ᐃᓚᖓ
ᑕᑯᑏ ᐅᓪ ᐊᒪᓂ

Divine Guidance.

ᑭᓗ ᓂᕆᓂ ᐃᒪᓗ P.M.

1. ᓴᓴ ᐊᑐᓗ, ᓄᓴ ᓴ ᑲᐅᔪᒪ
ᓴᓴ ᐊᑐᓗ,
ᑌᓐᔾ ᐃᑌ, ᑎᑯᕐᕋ ᑎᓴ ᔅᑦ
ᓴᓴ ᐊᑐᓗ,
ᑎᑲᑦᐅᐁ ᐅᓂᑎ ᐃᑌ ᐧᑌ
ᑯᑦᑐ ᓴᓴ, ᑎᕋᓴ ᐊᑎᑌ
2. ᓴᓇᓴᓂ ᓄᓴ ᑎᑎᓐᑭ_ ᓴ
ᓴᓴ ᐊᑐᓗ,
ᐃᓕᑯᐃᑎ ᓴᐃᓴ ᔾᑌᓴ, ᐧᑌ
ᒪᑎᕐᒥ ᓴᓴ
ᓴᕋᓴ ᑎ ᓓ ᑐᓇ ᐊᓐᒪ ᑎ
ᓴᑐᓕᑎ ᔆᒪᐅᑐᓴ ᓴᒪ
3. ᓄᓴ ᑎᓴ ᓭᓇᑎ ᑕᐅᑎᔭ
ᑎᓴᑎᓐᓄ
ᓴᓂᓄᑎ ᑲ ᓂᓴ ᔭᔅᔪ ᐧᑌ
ᓴᓇᑎᑎ
ᐃᓄᓐᓄ ᑎᓴ, ᐃᓕᑯᓴ ᔨᓐᒪ ᔾᑌ
ᓄᓴ ᑎᓴ ᐁᓄ ᓴᓴᑎᒪ

Abiding in Jesus.

ᑭᓄ ᐊᑫᓴᓂ ᕿᑎᓵ L.M.

1. ᓱᓴ ᑐᓴ ᑐᑫᑎ ᓗ
ᐃᓕᓴᓴ ᐊᓐᓂᓚ ᓄᑎᓐᓄ
ᑐᓄᑕ ᐅᓵ ᐱᐊᒃᐅ
ᐃᓕᓴᓴ ᑐᓴ ᓴᑫᑐᓴᑎ

2. ᓱᓴ ᑐᓴ ᑐᓵᓀᓴ
ᐁᑕᓇᒐ ᑎᑕ ᓴᑎᓴ
ᐁᓵ ᐅᓄᑕ ᓴᐅᓴ
ᑎᐊ ᑐᓴ ᑐᑎ ·ᐊᒪ

3. ᓱᓴ ᑐᓴ ᓴᓂ ᐊᑐᑎᓚ
ᓴ ᑲᐅᓴᑎ ᐅᓵ ᑐᒪ
ᐃᓕᓴᓴ ᐁᓇᑐᓇᓀᑎ
ᓴᑫᑐᓴᑎ ᐃᑐ ᑎᑕ

4. ᓱᓴ ᑐᓴ ᐅᘐᓗ ᐊᓇᐊ
ᐃᓕᓴᓴ ᑐᓂ ᐊᓐᓂᓚ ᑎᓐᓄ
ᑐᓀᒪ ᓀ ᓴᑫᐊ+ᐅᓂ
ᓴᐅᓴ ᑌᓚᓂ ᐊᑐᑐ

Resignation.

ᑭᓗ ᐅᖃᓕᒃᑐᒥ ᐃᒪᓐ S.M.

1. ᒪᐅᓴᓂᐅ ᓇᒃ ᑲᐅᓴᒋ
ᓚᐃ ᐅᕐᓗᓗ ᐊᓂᑦ ᒪᐅᑫ
ᓇᓂᔪᓐᓇᒥ ᑐᑎᓴ ᓴ
ᓇᒃ ᑎᑫᓴ ᐊᑐᑎᑕ

2. ᒥᓴ ᐅᑎᓴᔪ ᐅᑫᓂᒪ
ᐅᓵ ᓇᐃᓴ ᐃᓴᕆ ᑎ
ᓇᙳᑐᒪ ᒥ ᑐᑎᓴ
ᓇᒃ ᑎᑫᓴ ᐊᑐᑎᑕ

3. ᒪᐅᓴᓂᐅ ᐊᒪᓂᖅ ᑫᓴ
ᑎᑫᓴ ᐅᓴᐁ ᐊᑐᑎᑕ
ᓇᒃ ᕆᔨᖅ ᒪᑎ ᑯᑦᑐ
ᐊᒪᖅ ᑫᓴ ᐊᑐᑎᑕ

4. ᑐᑦᐅ ᐅᓴᒥ ᓴᓂᕿ ᐃᑎ
ᑯᑦᑐ ᓴᑫ ᐱᓴ ᒪᑎ
ᐅᔨᒃ ᐅᑭᓐᖏᑐᖅ ᑐᓴ
ᓇᒃ ᑎᑫᓴ ᐊᑐᑎᑕ

The Home Above.

P.M

1. I'm going home to live with God,
I'm going home to die no more,
To streets of gold and crystal sea,
To dwell with God the Prince of Peace,
I'm going home to die no more,
I'm going home to live with God,
I'm going home to die no more,
To streets of gold and crystal sea,
To dwell with God the Prince of Peace,
I'm going home to die no more.

2. No more sickness, no more pain,
No more sickness, no more pain,
No more weeping in the land,
In that bright and happy land,
Where we'll live and never die,
Where we'll live with God on high,
No more weeping in the land,
No more sickness, no more pain,
No more weeping in the land,
In that bright and happy land.

3. ᐃ ᑌᓴᓱ ᑐᓯ ᒪᑏ ᓯᑏᓴᓄ
ᐃᐧᐃ ᑌᓴᓱ ᑐᖃ
ᒪᐅᓴᓄ ᐯᑯᑎ ᑭᐃ ᒪᑌ
ᑦᓯ ᑐᓄᒪᓱᐧᐃ
ᑐᓄᒪᓱᐧᐃ ·ᐅᑎ ᓯᑏᓴᓄ
ᐃᐧᐃ ᑌᓴᓱ ᑐᖃ
ᒪᐅᓴᓄ ᐯᑯᑎ ᑭᐃ ᒪᑌ
ᑐᓄᒪᓱᐧᐃ ·ᐊᑎ
4. ᐅᒪ ᑐᓯ ᒪᑏ ᓯᑏᓴᓄ
ᐅᒪ ᑐᓯ ᑐᖃ
ᒪᐅᓴᓄ ᐯᑯᑎ ᑭᐃ ᒪᑌ
ᐁᕋᑦ ᑭᑏ ·ᐊᑎ
ᑭᑏ ᐅᓪ ·ᐊᑎ ᓯᑏᓴᓄ
ᓄᑯᒪᒪᑐᑦ ᐃᑐ
ᒪᐅᓴᓄ ᐯᑯᑎ ᑭᐃ ᒪᑌ
ᐃᓄᑯᓯ ᐊᑏ ᓪ

The Saviour's Praise.

ᑭᓗ ᑏᐅᑐᑏ ᐁᔨᑯᑭ

1. ᐁ ᓪᓯ ᓴᖃ ᖃᐅᓴᑎ
ᑭᓐᑕ ᑐᘐᓗ ᐁᓂᓗ ·ᐊᑎ

ᑐᓂᔨᓵ ᑎᓯ ᐅᐯᓯ
ᓴᑕᓕᐅ ᓂ ᒪᐅᐊᓴ
ᓴᑕᓕᐅ ᓂ ᐧᐅᓵᓂᓗ ᓯ
ᓕᓯ ᑎᓯ ᐅᐃ ᑐᓯ

2. ᒃ ᐯᕆᓯ ᕆᓚᒥ ᐃᑐ
ᓴᓇᔪᓴ ᐄᔪᓴ ᐅᓕᓂ
ᑯᑐ ᓕᓯ ᓴᑦᓯᒥ ᒪ
ᓴᓂᓕᑐ ᐅᕆᓯᒥ ᐟᑌ
ᓕᓯ ᔪᓴ ᑎᓯ ᐅᐃ
ᓴᓇᔪᓴᓂ ᐅᒃᑐᓯ

3. ᐯᓵᒥᒥ ᓴᕮᐢᑎᓐᓗ ᐧᑌ
ᓕᓯX ᓴᕆᓯᒥ ᐧᐊᐃ
ᒪᐅᓇᓄ ᒃ ᕆᓚᑦ ᒪᑐ
ᓕᓯX ᓴᓇᑐ ᐧᐊᐃ
ᐅᓕᓂ ᑎ ᐅᑦᓀᑐᓄᓗ
ᓕᓯ ᔪ ᑎᓯ ᐊᑐᓯ

4. ᐃᓗᔪᓯ ᔪᒥᔪ ᐧᐊᐃ
ᓕᓯ ᓴᕆᑎᓯᒥ ᒪᑐ
ᒪᓗ ᐅᓕ ᔅᓗ ᐅᓭᐧᐅᓯ

ᐃᓕᓴᕐ ᓴᖅ ᓴᑐᓂ
ᐅᒃᑐᑦ ᑎᑌ ᓯᓴ
ᑎᓴ ᑕᔅ ᐅᒃᑐᔪᓴ

The Intercessor.

ᑭᓄ ᑌᐅᑐᑌ ᑌᕐᕋ P.M.

1. ᑎᐅᓂᐅ ᐱᓴᓴ
ᑐᕐᓐ ᓴᓚᐅᓂᑦ ᓴ
ᓴ ᓴᑐᓂ
ᐅᓴ ᑐᓴᓂᓴ
ᑐᕋ ᔭᑌᑕᓵ ᓴ
ᑐᐅ ᐃᓕᓴᕐ ᔨ
ᓴ ᓴᑐᓂ

2. ᑎᐅᓂᐅ ᐱᓴᓴ
ᓄᐅᑎ ᑕᐅᑐᓂᑲ
ᓴ ᓴᑐᓂ
ᐅᓴ ᓇᒡᒐᑎ
ᐅᓐᕆᑐᓐᓂᑎᑎ ᕿ
ᑐᒃᑎᓐᓄᓐ ᐅᓪ
ᓴ ᓴᑐᓂ

3. ᒪᐅᓕᖅ ᐱᒪᓂ
ᓴᓪᓕᐊᓂ ᑌᓐᑕ
ᓴ ᓴᑐᓗᑎ
ᑕᓂ ᒥᑎ ᐃᓐᔨ
ᐅᓐᔨᒋ ᐊᓇᑎ ᑲ
ᔪᒍᔅ ᓴ ᐊᐃᓚᑎᓂ
ᓴᐅᓐᔨᑦᑐ

4. ᒪᐅᓕᖅ ᐱᒪᓂ
ᐊᓂᔪᑐᑎ ᓴᒦ
ᓴᖅᑕᑎᓂ
ᑕᓂ ᓴᓚᒋᓄ
ᑐᒪᓂ ᓯᓂᑐ
ᔪᑲᔅ ᐃᓕᓂᓂ ᔾ
ᓴ ᓴᑐᓗᑎ

Divine Help.

ᑭᓄ ᐊᐅᑐᒃᑯ ᒪᑎ C.M.

1. ᒪᑕᐅᓕᕐ ᑐᑭ ᑐᑫᓯ
ᓯᓴ ᑲᓴ ᒪᑐ
ᔨᑦ ᒪᓪ ᒣ ᓴᕆᑦ,
ᓴ ᑲᑦ ᐃᐊ

2. ᐊᒪᓂᖅ ᑫᓯ ᐹ ᑐᓂᒃ
ᑕᒪᑎᑎ ᐅᔨ ᓱ
ᐅᓗᑎ ᑐᓴ ·ᐊᔨ ᑕᓱ
ᓴ ᑲᑦ ᐃᐊ ᑌ

3. ᓴᕈ ᓗ ᓴᒪᓂᖅ ᑕᓱ
ᑲᑦ ᑕᕐᓄ ᑐᓗ
ᔨᑦ ᐯᕈ ᐅᓂᒃ, ᑲᓴ
ᓴᕆᑦ, ᐃᑐ ᑌ

4. ᐅᕆᓂᒃ ᑲ ᓴᑭᓴ ᑲ
ᓴᓕᓱᒃ ᑲ ᔭ
ᓐᓄᒪ ᑕᑕᒃᓄ ᑕᑲ
ᓴᓕ ᓴᐊᑐᒪ

Supplication.

ᑭᓯ ᐃᐅᑐᑎᐃ ᓀᓂᑎ 8.7.

1. ᓂᓱ ᓴᐃᓚᓗᓴ ᑎᑕ
ᑕᐃᐱᓕ ᑲ ᐃᑕ ᔮ
ᑕᑲᓀᑎ ᒃ ᑭᔭᓵ ᑲ
ᓂᓱ ᑎᓱ ᑕᑕᓯᓪ

2. ᙁᓘᓵᐧᐃ ᑎᕮᓂᑕ ᐅᔭᓵ
ᑕᑎ ᓯᑎᓀ ᓄᐃ
ᑎᐃᐱᓕ ᑲ ᑕᑕᓱ ᑎ
ᓂᓱ ᑎᓱ ᑕᑕᓯᓪ

3. ᑕᓂᐅᓴ ᓕ ᕿᐃᐹᖅ ᑕ
ᓕ ᐅᖏᓗᑎ ᐃᓀ ᑎ
ᑕᓕᓂᑎ ᑲᓴ ᑎᑕ·
ᓂᓱ ᑎᓱ ᑕᑕᓯᓪ

4. ᑎᓀᓘ ᑕᒃ ᑕᑕᓱ
ᑕᑎ ᒃ ᓴᓯᑎᖏᓐ ᑎ
ᑎᓂᓄ ᑕᓴᑎᓀ ᔮ
ᓂᓱ ᑎᓱ ᑕᑕᓯᓪ

Self Dedication.

ᑭᓄ ᑌᐅᑐᑌ ᓯᓯᓗ

1. ᐅᒃ ᑐᓂ ᐁᑎᓕᓵ
ᐁᓗᒋ ᓯᒪᔪ
ᒋᔭ ᐁᑎᓕᓵ ᐃᑐ
ᐁᓗ ᓴ ᑭᔪ ᒃ

2. ᓗᓂ ᔨᑕᓂ ᓴᓗ
ᓴᒥᐱᓚᐃ ᑐᐱ
ᐯᓴᒋᔪ ᐁᑎᓕᓵ
ᐯᑲᐅᓗᑯ ᓫᐃᐱ

3. ᓗᓂ ᓴᒃ ᑲᐅᓀ
ᑐᕐᒪᓗᓀᓐ ᐅᓗ
ᓴᒋᓗᑐ ᕿᑐᓗ
ᑐᐊᒃᒋ ᓫᐃᐱ

4. ᓗᓂ ᓴᒃ ᑲᐅᓀ
ᑐᑲᐅᓗᑯ ᓫᐃᐱ
ᐃᓄᑎ ᑐᓂ ᐯᕐᑐ
ᑐᓴᓂ ᔨᓂᑐ

Praise.

ᑭᓯ ᑲᐅᑎᒃ ᐅᓇᖅᑐ

1. ᑎᑎ ᐅᒥ ᑐᓴ
ᑌᑐ ᑕᓕᒧᑦ ᑲ
ᑭᒡᓘ ᑭᐱᒥᓂ
ᑭᖅᓴᒥ ᐊᐱᑎ ᑮ
ᒥᐅᓴᓂ ᐅᖅᑐᑦᑕᓐᓇ
ᐄᓕᓴ ᑭᑎᒥᓴᖅ ᒥ

2. ᓄᓴ ᑭᑲ ᑲᐅᓴ
ᑖᑉᐅ ᓴᖅ ᖁᑦ
ᒪᐃᑐ ᒥᐅᖅ
ᔨᘏᓂ ᒥᓛ ᐊᐱᑎ
ᓄᓴX ᐅᖅᑐᑖᓐᓇ
ᑭᑲ ᓯᕗᒍ ᒥ

3. ᓂᓂᓴᑐ ᑐᓴ
ᔪᒋᑎᔪ ᐅᐱ
ᐅᑎᒥ ᑭᓇᔪ
ᑐᓴ ᐊᓗᒥ ᐊᐱᑎ
ᓂᓂᓴᑐ ᑐᓴ ᑐᑋ
ᐅᖅᑐᑖᓐᓇ ᐊᐱᑎ ᑮ

Just as I am.

ᑭᓯ ᐃᐅᑐᐃᓗ ᓂᓪᓚᓂ

1. ᓄᓱ ᑐᓱ ᑐᑫᒪ ᓂ
ᓴᓂᓪᑐ ᒃ ᐃᓗᓯᒪ
ᔨᑦᔪᓱ ᓴᓯᒪ ᐅᓪᓂᓂ
ᑐᑭᓯ ᐃᓗᓴᓴ ᓱ

2. ᓄᓱ ᑐᓱ ᓴᓂᓪᑐ
ᒪᐃᓗ ᑌᓴᓱ ᐅᑎ ᐃᑐ
ᑌᓴᓴᒪ ᐸᑐᑌ ᐅᒃ
ᑐᑭᓯ ᐃᓗᓴᓴ ᓱ

3. ᓄᓱ ᑐᓱ ᓴᒃᒪᓱᓂ
ᐃᓯᓪᓱ ᐅᓴᑐᓴᒥᑐ
ᐊᒪᒥ ᐃᓴᒪ ᔪᑕᓴᐄ ᑭ
ᑐᑭᓯ ᐃᓗᓴᓴ ᓱ

4. ᓄᓱ ᑐᓱ ᓴᐅᒪᑎᑎ
ᐅᓂᔨᑎ ᓴ ᑭᑲᓴ ᐅᑎ
ᓴᓇᓴ ᕿᑐᓱᒪ ᐅᒃ
ᑐᑭᓯ ᐃᓗᓴᓴ ᓱ

5. ᓂᓪ ᑐᓪ ᑐᓴᒋᔪ
ᐅᓗᑎ ᐱᒃᑭᓇᒋ ᐊᑏᑦ
ᓴᙱᑐᑎ ᐅᓂ ᑭᒃ
ᑐᕐᓂ ᑌᐃᓇᓴ ᓪ

6. ᓂᓪ ᑐᓪ ᑐᕐᑐᐅ
ᓪᔭ ᑭᓚᔪᒣ ᕐᔪ ᑕ
ᓴᒣᑭᓴ, ᐅᑎᓇᑭ- ᒃ
ᑐᕐᓂ ᑌᐃᓇᓴ ᓪ

7. ᓂᓪ ᑐᓪ ᓴᓴᑎᑎ
ᖃᓄ ᑭᕐᓂ ᔮᓇᒌ ᒪᑭᕆ
ᐅᒃᑐᓄ ᐅᑎᓇᑭ- ᒃ
ᑐᕐᓂ ᑌᐃᓇᓴ ᓪ

8. ᓂᓪ ᑐᓪ ᑐᔨᕆ ᔪ
ᐃᓕᓪᓪ ᑐᓪ ᑌᒣᒃ ᒪᑕ
ᓪᒪᔪ ᐊᑏᑦ ᐅᓂᓕ
ᑐᕐᓂ ᑌᐃᓇᓴ ᓪ

Intercession.

ᑭᓄ ᑌᐊᑐᑌᒃ ᑌᕐᖏᑦ

1. ᒪᑕᓴᐅ ᐅᖏᓂ ᑐᓂ
ᑐᕐᓄᓄ ᑕᑯᑕᓂ
ᐃᓕᓂᓂ ᑭᑎᓇᑭᓐ ᐊᐃᑎ
ᓂᓂ ᓴᒃᑕᓵᒪ

2. ᓴᑕᑎᒪ ᓴᐅᔪᕐᕋ
ᓂᓴ ᑐᒋᓄ ᐅᑎ
ᐅᓂᓐ ᑎ ᐅᖃᑭᓂ
ᓂᓂ ᓴᒃᑕᓵᒪ

3. ᐅᑎᑎᒪ ᔭ ᑌᓐᓇ ᒪᑐ
ᓂᓂ ᓴᓐᑐᒪ
ᓴᓂ ᑭᔨᔾᔭ ᐅᖅ ᑌ
ᓂᓂ ᓴᒃᑕᓵᒪ

4. ᓗ ᑕᕐᓄ ᐊᓇᒃ ᐃᑐ ᑌ
ᓴᓂᔪ ᖃᐅᒪᕕᕋ
ᑎᑎ ᑕᓂ ᑭᑭᓇᑭᓐ ᖃ
ᓂᓂ ᓴᒃᑕᓵᒪ

Abide with me.

ᑭᓄ ᑌᐊᑎᑌᒃ ᐅᖏᓪᓗᒡ

1. ᐅ ᒪᐅᕕᐃᑐ ᓯᓚᐠ ᑌᐅᖁᓕ ᑕ
ᓴᑐᔪᓂᒡ ᒪᓪᓗ ᒪᓂᖅ ᔅᐊᔨ
ᒡᓗ ᐅᑕᓪᓗ ᓯᓚ ᓂᐅᔭᕆ
ᒪᐅᕕᐃᑐ ᑎᓗ ᓯᓚᐠ ᑌᐅᖁᓕ

2. ᑎᓴᑕ ᓄ ᓐᓇᓄ ᑕᑎᓐᔭ ᖃᓗᒃ
ᐃᓚᔨᒋᒪ ᔅᔪᔪ ᓴᖅᓯᒪ ᒡ
ᐅᑕᓪᓗ ᓴᐃᓪᓗ ᐄᑕᓐ ᒪᑕ
ᒪᐅᕕᐃᑐ ᑎᓗ ᓯᓚᐠ ᑌᐅᖁᓕ

3. ᐅᓪᒪᒋᒪ ᖁᓪ ᑎᐃᓪᓗ ᐄᓴ ᒪ
ᓂᔨᓄ ᒪᓄ ᓴᐃᓪᓗ ᓀᓴ+ ᓴᑌ
ᔨᔅᐅ ᑎ ᐅᔭᓄ ᐊᓗᒃ ᒪᐅᑫ
ᒪᐅᕕᐃᑐ ᑎᓗ ᓯᓚᐠ ᒪᐅᖁᓕ

4. ᐅᑕᓪᓗ ᓐᓇᒪᑫ ᑎᓴᒪᓕᓄ
ᑎᓴᑕ ᓄ ᐅᓂᑎ ᖃᓗᒃ ᔅᐊᔨ
ᐃᓕᓴᐃ ᑎᑌᓕᔭᓄ ᓴᓐᔪᑎ
ᒪᐅᕕᐃᑐ ᑎᓗ ᓯᓚᐠ ᑌᐅᖁᓕ

To the Holy Spirit.

ᑭᓗ ᓀᐊᑎᑏ L.M.

1. ᓴᒥᑎᓴ ᑐᓂ ᐃᑕ
ᑭᓀᓗᑎ ᓕ ᓂᓂᓕ+
ᓂᐅᓚᓄ ᓄᓗ ·ᐅᒪᓗ ᓂᑫᓗ
ᑐᐅ ᑭᓄᑎᓂ ᓂᑕ

2. ᐯᓄᓗ ᓴ·ᐅᓚᑲ ᓕᓂᑫᓗ
ᓂᐅᒃ ᑭᓀᓗᑎ ᓄᓴ
ᐯᒃ ᐅᐯᒋᓴ ᑕᓗᑎ
ᐯᒃ ᑯᑏ ᐊᒥᑎᑎᓗ

3. ᓀᓂ ᐅᓐᑎᓂ ᐃᑲ ᓕ
ᓴᕿᐃᐳᖅ ᐊᑏᐅᑎᑌ
ᐅᓚᑎ ᐅᒃ·ᐅᑲ ᐅᓯ
ᐃᓕᓂᓂ ᑭᓄᑎᓂ ᑌ

4. ᓓᐢ ᐅᓄᓗ ᑯᑕ ᓂᐅᕿ
ᐃᓕᓂᓂ ᐅᓚᑎ ᑭᑎᒃᓂ
ᐅᑌᓴ ᑭᒃ ᐳᑎᓂ
ᐃᓕᓂᓂ ᑭᓄᑎᓂ ᑌ

Jesus, I need Thee.

ᑭᓗ ᑕᐊᑐᑏᒪ ᐅᓇᓯᓂ

1. ᓴᓗᕽᐸ ᑐᒃᓚᓂᖅ
ᑕ ᐅᓇᑐᓚᓂᒋᑐ
ᖃᓄ ᑕᐅᑐᑐ ᐃᓇᒪ
ᑕᓗ ᓴᓂ ᐃᑐ
ᓴᓗ ᓴᒃ ᒃᐅᓗᖏ
ᓴᓄ ᑫᑲᔪ ᓴᑲ
ᐃᒡᓚᓗ ᓴᓗ ᑲᐅᑎᖏ
ᑲ ᔪᓇᑲ ᐊᓗᔪᑎ

2. ᓴᓗᕽᐸ ᑐᒃᑐᓇᖏ
ᐅᒪᑎᑎ ᐃᒍᑎ ᑕ
ᐯᒍᑎᓂ ᓴᒃ ᑲᑯᓚ
ᐅᓇᑲᓗᑐᐃᐃᑐ
ᓴᓗ ᓴᒃ ᒃᐅᓗᖏ
ᒪᓂᓂ ᑕᐅᑐᓗᑲ
ᑐᑫᓗ ᕿᓇᓂ ᐧᐊᑎᑎ
ᓴᑯᑐᓂ ᑎᑌ

3. ᑦᓯᐊᕐᕉ ᑐᒃᓱᑐᖓ
ᓴᖅᑐᓗᓂ ᐅᒃ
ᐃᓚᓕᐃ ᑐᒪᓐᖓᓄᑦ
ᓴᓗ ᓴᑐᖓ ᓕᐱᒃ
ᑦᓯ ᓴᒃ ᒪᐅᓯᖅ
ᓴᖅ ᐃᓯ ᑎᑐ
ᐅᕙᓚᓗ ᐅᓇᓱᖅ ᑐᓄᑦ
ᒪᓯ ᑐᓯ ᓕᐱᒃ

The Lord's Prayer.

ᑭᑦ ᑕᐊᑐᒪᒪ ᑎᖅ

1. ᑎᐅᓴᓂ ᓴᖅ ᑎᓕᑕ
ᑐᓄᑦ ᓕᐅᒥᑦ ᐱᑎᖓ
ᑌᑐ ᑎᓯ ᑕᑎᕙᓴ
ᑕᑎᖓ ᐊᑕᑐᑌ

2. ᓴᖅᐅᑌᑐ ᑐᓯ
ᐃᓕᓴᓯ ᑐᑕᒃᓐᓇ
ᑎᖅ ᑌᑐ ᐅᑌᓴ
ᐅᑯᓇᑌ ᐊᑕᑐᑌ

3. ᐃᓕᓐ ᑎᑎ ᓄᓇᕗᒻ
ᐃᓕᓴᕐᓂᑎ ᒪᑕ
ᑎ ᐅᑌᓯᓂ ᓄᓇᕗᒻ
ᐱᕙᐱᑐᓗᓂ ᐅᐊᑎ

4. ᐅᐱᒃ ᐊᑭᐅᐅᓱᑌᓯ
ᐃᓕᒃ ᐅᓪᓗᒥ ᐅᓚᐅ
ᐅᖓᓯ ᐃᓕᒃ ᐊᐃᓱᑌᓯ
ᓂ ᐅᓪᓗᒥ ᐅᑎᓚᐅ

5. ᓂᓯ ᐃᓕᒃ ᐅᑉᓯ ᕐᓂ
ᐃᓂᓐ ᐃᑎᒃᓯ ᓴᑏ
ᓂᓯ ᐅᓪᓗᒥ ᐅᓐᓄᐅ
ᐅᕮᓯ ᐃᓕᐳᑎᒥ

6. ᐃᓕᒃ ᒃᐅᓱᑎ ᑐᒪᑎ
ᐃᓚᓯᓯ ᑏᑐᓂᓕᓐ ᕐᒃ
ᑐᒃ ᓯᐊᑎᒍᓐᓄ ᐅᓴ
ᑐ ᐃᓚᓯᓯ ᕐᒃ ᐁᒍᓐ

Before Service.

ᑭᓄ ᑭᓱᐊᑎᒃ ᓯᑎ

1. ᐃᒃᓴ ᑎᓂᓕ ᓴᓕᓵᑎ
ᒪᐅᓴᓄ ᓄᓄ ᓴᑎᓯᓐ
ᓴᓄᓄ ᓴᑎᓯᓐ ᐅᓴᓗ
ᐅᓵᓕ ᐱᒪ ·ᐊᐃᑕ

2. ᑲᐅᔪᑎᒪ ᓴ ᓴ·ᐅᓯᓐ
ᓕ ᑲᐅᒃ ᑎᑕᓗ ᐅᑎ
ᓵᓯ ᐯᓐᑕᑎ ᑎᓯ ᓕ
ᑲᓇᓴᓱ ᖃᑭᐃᓇᓄᓯ

3. ᓵᓯX ᑲᐅᒃ ᓴᑎᓯᓐ
ᒪᑭ ᓱᒪᖏᓄ ᐅᓵ
ᐅᑐᓯᓱ ᒪᑭ ᔪᑎᒪ
ᑲᓕᓵᑎ ᖃᑎᓯᒪ

4. ᒪᐅᓇᓄ ᑎᓄᓄ ᓴ·ᐅᓯᓐ
ᓂᓚᒃ ᑲᑎᒃᑲ ᑐᓱᓱ
ᓕᓕᓵᑎ ᑎᓯ ᓴᑐ
ᐃᓗᓯᓯ ᑲᓇᐊᑎᑎ

After Service.

ᑭᓇ ᐊᐱᕐᑐᒃᐊᒃ ᓄᓇᕗᑦ

1. ᐃᓕᓐ ᐃᓕᖅ ᓱᓕ ᑎᓂ
ᖃᓪᓗᒃ ᑐᓴᓂ ᓴᐃᓚᓐ
ᐃᓴᓐᓀᓴ ᑌᓪᓗ ᑐᐅᐅ
ᐃᓕᓵᔪᒃ ᖁᑎᓗ ᔨᒃ

2. ᓵᓱ ᐃᓕᖅ ᓱᓕ ᑎᓂ
ᖃᓪᓗᒃ ᑐᓴᓂ ᓴᐃᓚᓐ
ᑎᑎ ᐅᖃ ᐅᑎᕿᓐ ᓱ
ᐅᓐᓗᑎ ᕿ ᐃᖁᑎᓗᑎ

3. ᐃᓂᑎ ᑐᓱ ᐃᓕᓴᑎᑎ
ᐅᒃ ᑐᓱ ᐊᐃᓗᒃ ᖃ
ᐅᓗᑎ ᑭᑕ ᐃᒃ ·ᐊᒪ
ᐃᓕᓴᑎᑎ ᐃᒃ ᑎᑌ

4. ᑎᐅᓕᓄ ᔨᒃ ᐯᓐᓱ ᔨᒃ
ᕿᕿᓵᔪᒃ ᑐᓱ ᖃ ᔨᒃ
ᐅᑌᓱ ᖃ ᓱᐊᑎᒍᓐᓇ
ᑐᐅ ᐃᓗᓱ ᔨᒃ ᐅᒐᓇ

Life.

ᑭᓄ ᑌᐊᒃᑐᑌ ᓯᓚᓪ

1. ᒪᐅᓴᓐ ᓂᓄ ᐊᒥᓄ
ᑐᑦᐅ ᓗᒋ ᐅᑲ
ᑭᓄᒋ ᐯᓂᓄ ᒪᓗ ᑐᒪ
ᔪᑫᓗᒪ ᒋ ᐅᓗ

2. ᔪᒋᒍ ᑌᔪ ᑌᑎ
ᒐ ᑕᑯᑌ ᐊᓗᒪ
ᓴᓗᑐᒃᑎ ᑌᑎ ᒐᐃᑐ
ᑕᑯᑌ ᐊᓗᒪ ᖁ

3. ᑌᑎ ᑎᓗ ᓴᕋ
ᓗᓗ ᐯᓗ ᑕᑯᑌ
ᓂᓚ ᓯᓗᑕᒪᐃᐧ ᐃᑐ
ᑕᑯᑌ ᓗ ·ᐊᒪ

4. ᒪᐅᓴᓐ ᔪᑌᓕᓵ
ᑎᓗ ᐊᔪᐅᑐ
ᐅᖅᐅ ᑐᓂᑎᕋ ᐅᓂᓄ
ᔪᒋᓗᑐ ᐃᓗᖁ

Death.

ᑭᓱᒃ ᑭᓪᓕᔪᒪᑦ ᐅᓴᖅᑕᒥ

1. ᑌᒪᓴ ᒃ ᐱᑦᑐ ᐃᑐ
ᐅᓴ ᑭᓂᓗᓗ ᐃᑐ
ᐱᑦᑐ ᐄᕐᓂ ᑲᓴ ᑲᓗᑎ
ᐊᑎᑕᑦ ᐃᑐ ᐁ

2. ᒪᐅᓚᓄ ᑕᕕ ᑌᒪᓴ
ᐅᓗᑐᓵ ᑕ ᑐᓚᓄ ᒥ
ᐅᓴᑕᒃ ᐅᓴ ᑭᓂᓗᓗ ᐃᑐ
ᒃ ᐱᑦᑐ ᓄᔪᓱ ᐁ

3. ᐅᖏᑎᒥ ᐅᕆᓂ ᐅᓄᐃ ᑕ
ᑌᑎ ᓴᓪᑕᒪᒥᐃ
ᓴᓴ ᐅᓴ ᐅᐅᓄᐃ ᑕ
ᑕᑭᑎᑕ ᑦᑕᑎ

4. ᒪᐅᓚᓄ ᑖᒃᑲ ᑲᐅᓀᒃ
ᑖᓂᐊᑎᒥ ᑐᐅᑦ
ᔨᑎᑎᒥ ᑖᒪᔪᓱ ᓴᓂᒪᕐ
ᑖᒍᓐ ᑖᒪᔪᓱᒥ

Advent.

ᑭᓄ ᓕᐅᑐᑏ ᑌᕋᓴᓕ

1. ᓚᐃᑐ ᑌᐅᓵᕃ ·ᐊᔪ
ᔪᐆ ᖃᐅᓗ ᔊᐊᑎ
ᐃᑲ ᔪᑐᖃ ᑎᑎᓴ+
ᔪᑲᔾᓕ ▽ᖃᔊᓗ

2. ᐃᑲ ᓴᓗ ᓚᕃ ᑎᑎᓴ+
ᑐᕋᓗ ᓕ ᔪᐅᑎᓗᔭ
ᔪᐆ ᔨᐊᑐ ᐊᑐᑐ
ᓕ ᐅᓂᑎᑎ ᐅᑭᓱᓄ ᑎ.

3. ᐄᑎ ᖃᒥᑎ ᑐᓗᑎ
ᓄᑭ ᓚ+ᑐ ᑎᕃ ·ᐊᔪ
ᓴᑕᓴ ᑎᐃᔪ ·ᐊᔪ
ᓴᓗ ᐯᖃᑎᓕ ᐅᖃ

4. ᐃᑲ ᓴᓗ ᓚᕃ ᑎᑎᓴ+
ᑎᑌ ᑭᑕ ᐊᑌᐅᑐᑐ
ᑌᑐ ᑐᖃ ᓗᑕᑐᔭᐄ
ᑎᑌ ᑭᑌ ᐊᑕᑐᑐ

Advent.

ᑭᓄ ᓯᐅᑐᑌᒪ ᐅᓂᓪᓚᕆᓯ

1. ᑕᓪᐅ ᑐᓗ ᐅᔨᑕᓐ
ᐅᑌᓗ ᔅᑎᓴ
ᓱᓗX ᔅᑲᒃ ᒪᐅᓕᑎ
ᑎᐅᑫ ᑎᕿᐅ

2. ᐯᓂᑎᑎ ᕐᔪ ᐅᒪᑎᑎ ᕐᔪ
ᐅᑌᒍ ᐃᑐ ᕐᔪ
ᐅᕿᓗ ᔅᑭᖏᑎ ᐅᒃ
ᑎᐅᑫ ᑎᕿᐅ

3. ᔅᑲᐅᔾ ᑐᓗ ᐅᓗᑎ ᒃ
ᑎ ᑌᑐ ᐅᑌᓗ
ᐅᐯᓯᓴᑐ ᖃᓗᑎ ᒃ
ᑎᐅᑫ ᑎᕿᐅ

4. ᐅ ᓱᓗ ᔅᑲᒃ ᒪᐅᓕᑎ
ᑏ ᓗᑦᐊ ᑎᓐᐅ
ᔅᑲᐅᔾ ᐱᑎᔾ ᑦᐊᑎ
ᔅᑲᒃ ᑎᑎᕆ+ ᑌ

Christmas.

ᑭᓄ ᓀᐅᑐᑏᑏ

1. ᐅᑌᓪᓗ ᒪᐅᑌᓄ
ᔪᑲᔭᓕ ᒪᓕ ᑕ
ᐯᓗᑌᓴᑦ ᓕᐅᓪᒃ ᓄᓐ ᒪᐅᑌᓄ
ᐯᒃᔪᓄᑕ ᒃ
ᓴᕈ ᒃ ᒃᐅᓄᕆ
ᓱᑯᓵ ᐯᓄᓐ ·ᐅᒪᓐ ᑕ
ᓱᑯᓵ ᐯᓄᓐ ·ᐅᒪᓐ ᑕ
ᓱᑯᓵ ᐯᓄᓐ ·ᐅᒪᓐ ᑕ ᓗᓪX

2. ᒪᐅᓂᑲ ᓕᓀᐅᐅ
ᑲᒋ ᒃ ᒃᐅᓄᕆ
ᐁᑌᑌᕈ ᒪᓴᐃ ᓕᑎᓂᒪ
ᒪᐅᓂᑲ ᐯᑕ ᓗ
ᖁᔪᓚ ᑎᓂᑲ ᐃᑎ
ᓱᑯᓵ ᐯᓄᓐ ·ᐅᒪᓐ ᑕ, &c.

3. ᓴᕈᑯᑎᑎ ᗐ
ᔪᐁᓪ, ᐯᒃ ᐅᒪᓐ
ᐅᑌᓪᓗ ᓴᑕᑎ ᐯᒃ ᐅᒪᓐ

ᒪᐅᕕᓕ ᑐᒃ
< ᓄᓇᕗᑦ
ᓴᓇᓗ ᐅᕙᓂ ·ᐅᒪᓂ ᕿ, &c.

4. ᑐᓵᒃ ᑲᐅᔪᒃ
ᑎᑎ ᓯᐅᒪᕈᐅ
ᐅᓂᐊᒃ ᑌᓄᐊᑯ ᒪᑦᓂ ·ᐊᑏᑎ
ᐅᕿᓐ ᐅᓴᓄ
ᒪᐅᕈᖅ ᑯᑌᐅ
ᓴᓇᓗ ᐅᕙᓂ ·ᐅᒪᓂ ᕿ, &c.

Christmas.

ᑭᓪ ᓀᐅᑐᑌᒃ ᐅᖏᓇᑎ

1. ᔭᑖᓕ ᓴᑌᑐ ᑕᒪᓂ
ᐅᓄ ᑲ ᓄᓇᕗᑦ
ᒪᐅᕈᖅ ᑌᑐ ᕈᐸ+
ᕿ ᒪᐅᕙᓕ ᐱᒪᔪ
ᐅᑌᓄ ᓴᕈᖅ ᒪᔪ
ᒪᐅᕈᖅ ᐅᑎᓐᔨᑉ ᔭᑦ
ᐯᓗᑌᓪ ᔪᐅᑎ ᔪ
ᐅᓄ ᑐᑉᒃ ᐊᕐᕈᐅ
ᔭᑖᓕ ᓴᑌᑐ ᑕᒪᓂ
ᐅᓄ ᑲ ᓄᓇᕗᑦ

2. ᐅᑐᓴᓂᖅ ᓴᖅ ᑭᑐ
ᓄᓇ ᓯᓚᑕᒥᒃ
ᒥᐅᑲᖅ ᓂᓐ ᑭᐃᓴᒃ
ᒪᓗᐃ ᐱᑐ ᐊᓂᐅᐅ
ᑎᑎ ᑲᓂᑎ ᕿᑭ ᒥ
ᑯᑦᑐ ᒥᐅᓂᓄ ᐅᐃᑎ
ᒥᖅ ᖁᑕ ᑎᑎ ᐯᓂ
ᓄᓇ ᒥᐅᓂᓄ ᑭᐃᐅᓂ
ᑐᑭᓯ ᓴᑎᑎ ᑕᒪᓐ
ᓄᓇ ᑲ ᓯᓚᐅ ᑭᖏᓐ

3. ᐅ ᓴᖅ ᑲ ᑲᐅᓂᖅ
ᑭᐸᒃ ᓗᓂᒥ ᓴᑐᔪ
ᑐᐱᑎᑎ ᐅᓴ ᑎᑕ
ᑐᕐᓂ ᓱᐅᓂ ᐱᒪᓐᒃ
ᓴᖅ ᑭᐊᓂ ᑭᒥᓴ
ᑎᑎ ᓴᑐᓂᒥ ᐅᖃ
ᑎ ᑎᑕ ᐊᑭᑭᐅᑐ
ᑐᑭᓯ ᓴᑎᑎ ᑕᒪᓐ &c.

Christmas.

ᑭᓄ ᓀᐅᑐᑌᓗ ᑏᕐᕋ

1. ᐅᒥ ᑐᓴ ᔪᑎ ᔪᒃ
ᓕᓴX ᒥᓐᓄ ᒥᓯ
ᒃ ᐅᓂᓄ ᑎᑎ ᓭᑲᒥᕐᕋ
ᓕᓴ ᔪᒃ ᐊᓴᑎ ᒥ

2. ᕿᓕᓚᑎ ᕐᓂᒥ ᑐᓴ
ᐅᓕ ᑐᑐᕐᕋ ᑏᑕ
ᐱᔪᕐᕋ ᓴᕐᕋᐅᑐᑎ
ᐅᐅᔪᓄ ᒥᒥᓴ ᒥ

3. ᓭᓗᒥᑦ ᐅᕿᑏ ᒥᓂᑎ
ᐅᓕᓐᓂ ᑕᑎᓴᖏ ᒥ
ᓴᕐᕋᐅᑐᑎ ᐅᐅᔪᓄ
ᐅᓴᖏ ᓴᑏ ᑐᐊᑎᑎ

4. ᐅᒥ ᑐᓴ ᔪᐅᑦᓴᓴ
ᐅᑕᓴ ᑎᑎ ᐅᕿ
ᐯᖏᑐᓴᑦ ᓕᐅᓪᓴ ᓕᓴ
ᓕᓴ ᔪᒃ ᐊᓴᐅᐅ

5. ᓴᓵᕆᔨᖅ ᐅᓂᒃ ᐃᓐᓇᐃ
ᒪᓕᒐ ᑯᐃᓪᓗᖅ ᐧᐊᑎ
ᐅᖃᐅᑎ ᔮᐅᕆᖃ ᓂᐲ
ᑦᓂᓗ ᑲᑎᕐᓂ ᐧᐊᑎ

6. ᐅᑯ ᓴᖃᐅᑎᒃ ᐟᓂ
ᐯᓗ ᑕᒪᓐ ᑕᓪᓕᓂᖅ ᔅᓴ
ᐅᑎᓂᓗ ᓱᑕᑎ ᑭᒡᓐ
ᒪᐅᓂᔭ ᖃᐅᑕᑐ

7. ᒪᐅᖃᖅ ᐅᑎᓂᓗ ᑎᒃ
ᐅᑌᓂ ᖃᐸᓕ ᑕᓐᑎ
ᐅᔾᔨ ᓴᖃᐅᑎᒃ
ᔨ ᓴᖃ ᑕᐃᓐᑎᓂ ᓂᕆ

8. ᐅᑎᓂᓗ ᒪᐅᖃᖅ ᑎᒃ
ᓂᓗ ᐯᒪᒋᔭᐅᓂ
ᑭᓇᐅᔪᓂ ᐯᕐᓇᔭᒃ
ᐃᓚᖓᑦ ᐸ ᐅᒋ ᔅᓄ

Epiphany.

ᑭᓄ ᓂᐅᑐᑏᒪ ᑕᑎ

1. ᐃᔪᕐᓂ ᓴᖅᓄ ᐅᒪᔨᑎ!
ᓇᓗᓇ ᐊᓂ ᓴᑕᕆᔨ ᑎᓐᑎ
ᑯᑦᑐ ᐊᓂᑎ ᓴᕆᑎᓐᓇᓄ
ᐅᓂᒃ ᓄᓇ ᐅᓪᑐᓴᓂ ᐅᓗᓂ

2. ᑐᑦᓯ ᑐᑦᓯ ᑎᐅᓗᒃ ᖃᓄ
ᐅᑐᓴ ᓱᓕ ᑕᑎᐊᓄ
ᐊᓂᑎ ᓂᓗ ᓂᓱᒃ ᓴᓗᑎ
ᐅᓂᒃ ᓄᓇ ᐅᓪᑐᓴᓂ ᐅᓗᓂ

3. ᓴᖅᔪᓴ ᑲ ᖅᑎ ᐅᒪ
ᐅᑐᓗᓚᓖ ᓴᑏ ᐅᓴᓗ
ᓂᓱᖃᓄ ᓴᓕᑐᓗ ᕕᒪ
ᐅᓂᒃ ᓄᓇ ᐅᓪᑐᓴᓂ ᐅᓗᓂ

4. ᓴᕈ ᐅᑲᑎᓐᓂ ᑎᑐ
ᐅᑐᓴ ᐅᔨᓴ ᑏᑐ ᐅᓗ
ᑎᑎ ᑭᓂᓂ ᕕᓐᓚᓄ ᕕᒪ
ᐅᓪᑐᓴᓂ ᓄᓇ ᔨᑲᒧᓂ

Good Friday.

ᑭᓕ ᓀᐅᑐᑏᒪ ᓀᓂᑎ

1. ᐅᓗᓍᓪ ᔦᑎᓯ ᒥᑌ
ᓱᓯ ᐯᕐᓀ ᓯᓪᑐᑎᕐ ᒥ
ᐅᑌᓯᓪ ᑎᑎ ᑐᑐᕐᓀ
ᓯᔦ ᐅᓇᓀᒥ ᔦᒥᓇᓐᓂ

2. ᒥᐅᓂᓄ ᕐᒃ ᓴᓀᑐᒥ
ᓱᓯ ᑭᔦ ᑏᐅᓇᒥ ᑲ
ᐅᑌᓯᓪ ᐅᑎ ᓯᒥᔦ
ᐯᑲ ᔪᐅᒥᓪᓀ ·ᐊᑎ

3. ᐅᒧᑎ ᐯᓀᑎ ᑌᑎᓇ
ᐯᑎ ᐯᓪᓀ ᐯᕐ ᐅᓄ
ᑭᓂᔨᕐ ᒧᑎᒥᓀ ᒥ
ᐅᓱᓀ ᒧᑲ ᓯᓪᑐᑎᕐ

4. ᒥ ᐅᑌᓯᓪ ᓴᓄ ᒥᑌ
ᐅᓱ < ᐢᓪᐃᐃᑐᑎ ᒥᓇᓐ
ᔦᕐᓇᑏ ᔦᓀᓱᑐᑎ ᕐᒃ
ᐯᑎᒥᑌ ᐯᑎᒥᓇᓐ

Good Friday.

ᑭᓄ ᓀᐅᑐᑏᒪ ᓯᓯᓪ

1. ᓴᕐᓂᓕ ᓯᓴ ᓄᓪᓚᑐᕐ
ᐅᓪᓗ ᐅᓗᑎ ᑭᓴᖅ?
ᐅᓵᓪᓚᓂᓐ ᑎᑎ ᓪᓚᓀ ᒃ
ᑭᑕᐃᐅ ᐅᑕ ᑭᓴᖅ?

2. ᓴᓇ ᐅᑕᑲᑕ ᐃᑐ
ᑕ ᓴ ᒪᓄᑎ ᐃᑐ
ᓱᓯ ᐄᐊᓄ ᐅᓗᓕᕐᕿᐊ
ᓯᓴ ᓄᓪᓚᑐᕐ ᒪ

3. ᐅᓵᑎᒥ ᓗ ᕿᓗᑕ ᖃᐊᑕ
ᐯᒪᐅᓗᒥ ᒪᑕ
ᓄᓪᓕ ᑭ ᑲᑕᑕᓗ ᖃᐊᑕ
ᓄᐃᔨᓴ ᕈᓯ ᔅᑐ

4. ᓂᒃᑲ ᓱᓯ ᓄᓪᓕ ᑭᐅᐅ
ᑐᓗ ᐃᓗᒥ ᐃᑐ
ᕈᓯ ᓄᐃ ᑐᓗᒥᓗᑐ
ᐅᓇᑭᓯᑐᐃᑐ

Easter.

ᑭᓱ ᓀᐅᑐᑌᓗ ᐅᓴᖅᑕᒃ

1. ᓴᓴᙵ ᑲᓂᑕᐅ ᐊᓂᔪᓐ
ᐅᒥ ᑐᓴ ᔭᑐᖏ „
ᐄᔪᕆᖅ ᓄᓪᑎᑎ ᒥ „
ᓂᔨᓗ ᔨ ᑲᓂᑕᐅ „

2. ᓴᓴᙵ ᑲᓂᑕᐅ ᐊᓂᔪᓐ
ᐅᓴᓕᒃ ᔭᐃᐃᒥᔪ „
ᔭᑎ ᔭᖏ ᓄᓪᑎᑎ „
ᔭᖏ ᑲᓂᑕᐅ ᕆ „

3. ᓴᓴ ᐯᒋᔪ ᒪᑐ ᐊᓂᔪᓐ
ᔭᐅᓚᓂᒥ ᒃ ᓴᓴᒥ „
ᐅᓂᒥ ᐯᐅᓴᐄ ᓕ „
ᔭᑲᒪᓂᑕ ·ᐊᓂ „

4. ᓴᓴᙵ ᑲᓂᑕᐅ ᐊᓂᔪᓐ
ᒫᘐᓐ ᐅᓴᓂᓱ ᓇᑲ „
ᐅᑲᑲ ᐯᒪᐅᓴᐄ ᓕ „
ᔨ ᓂᑕ ᐁᑭᑎᓴ „

Easter.

ᑭᓄ ᓀᐅᑐᑌᒪ ᓂᔨᓂ

1. ᔫᐅ ᑕᓯ ᑲᓂᑦᐅ
ᐯᓱᓂ ᐁᒃᑭᔪᓂ
ᑕᓯ ᐁᓴᓗ ᓄᑦ ᐃᑐ
ᒃᓗᑐᑌ ᐅᐊᓄ ᕆᔨ
ᐅᒥ ᑐᓯ
ᑕᓯX ᑲᓂᑦᐅ

2. ᔫᐅ ᑕᓯ ᑲᓂᑦᐅ
ᐅᑌᓴ ᐯᘎᓄ ᐅᒪᓂ
ᐁᑎᒥ ᔪᐊᐋᑐ ·ᐊᔪ
ᐯᓐᔪᒥ ∈ ᔪᑫᓚᒥ ᕐ
ᐅᒥ ᑐᓯ
ᑕᓯX ᑲᓂᑦᐅ

3. ᔫᐅ ᑕᓯ ᑲᓂᑦᐅ
ᑎ ᓴᑎᒪᑎ ᐃᑐ
ᐃᓯᓯᓴ ᐁᕆᑲ ·ᐊᔪ
ᐅᑌᓴ ᓴᓀᑫ ᐅᒃ
ᐅᒥ ᑐᓯ
ᑕᓯX ᑲᓂᑦᐅ

Holy Communion.

ᑭᓄ ᓂᐅᑐᑌᓗ ᑌᕐᖏᑦ

1. ᖃᕐᕕ ᖁᑎᓄᓕ ᓄᓇ ᕿᐅᓴᖅ
ᑐᓴᒃ ᖃᕐᕕ ᑌᓴᐃᓚ
ᐅᓇᑎᑕ ᑐᓂᓵᑐᑎ
ᐅᓴᒪᓐ ᒃᓗ ᑌᓄᐃ ᑕᓗᒍ
ᓵᓴ ᑎᑎ ᖁᑎᓄ ᓄᓇ
ᐃᓕᓴᓴ ᑐᓴᒪᓂᑎ

2. ᖃᕐᕕ ᙵᐅᑲ ᓄᓇ ·ᐅᑕ
ᑐᓴᒃ ᖃᕐᕕ ᑌᓴᐃᓚ
ᐅᓇᑎᑕ ᑐᓂᓵᑐᒋᑦ
ᐅᓴᒪᓐ ᑕᒪᓐᓇ ·ᐊᒍ
ᓵᓴ ᑎᑎ ᙵᐅᑲ
ᐃᓕᓴᓴ ᑐᓴᒪᑉᓵ+

3. ᓵᓴ ᑎᑎ ᑌᓴᐃᓚ ᓄᓇ
ᑐᕈᕐᑐᑕᒋᓐ ·ᐊᒍ
ᑌ ᑐᐃᐃᒋᔪ ·ᐊᒍ
ᐅᓇᓐ ᕈᐃᓴᔪ ᒋᑐ
ᐅᓴᒪᓐ ᒋᐃᑐᓄᓴ ᐅᒃ
ᓵᓴ ᑐᓴ ᐊᒧᐅᑐᑐᑎ

Holy Communion.

ᑭᓄ ᓀᐅᑐᑏᒃ ᐅᓂᒋᓴᖅ

1. ᒪᐅᓴᓄ ᑕᒃᑲ ᖃᐅᓕᓂ
ᑐᕋᐃᓪᓗ ᓂᓄ ᒪᒪᓄᑌᓂ
ᑐᓇᖏᑎ ᑐᓂ ᐅᑌᓂᓪ
ᓴᖅ ᐅᐯᐊᖃᓄ, ᒪᑌ

2. ᓱᓂ ᑐᒃᓯᓂᐃᐃ ᑐᓂ
ᑐᑦᐅ ᐅᕋᐃᐃᒪ ᒪᓐᓄ
ᐅᓱᖅᑕ ᑐᓀᐃᑎ ᓴᑌ
ᑕᑕᓱᑐ ᕋᒃᐃᐃᓄᓂ

3. ᓱᓂ ᑐᓂ ᑕᑦᓇᐃᓪᓕ
ᑕᑕᓱᑐ ᐅᕋᐃᒪ ᕿ
ᑐᓀᐃᑎ ᕐᐧ ᑕᖅᑲᒪᒃ+
ᑐᑭᓴ ᒃᐃᐃᒪ ᐅᒃ

4. ᓱᓂ ᑕᓴᓀᓴ ᑌᓯᓵ
ᐃᓐᑎ ᑐᓂ ᑕᖅᑲᒪᓀᓀ
ᑎᑎ ᑐᒃᓯᓂᐃᐃ ᐅᒃ
ᑕᖅᑲᓴ ᑐᓂ ᐊᓱᓪᓚ

Missions.

ᑭᓄ ᓯᓚᓂ ᐅᑐᑏ

1. ᐁ ᒪᐅᕐᓂᐅ ᑐᑎᐧ
ᑐᓴᒋᔪᖅ ᓴᑌ
ᒪ ᑭᕐᓂᐅ ᒪ
ᑭᓴᒋᔪᖅ ᑌᓯᓪ
ᒪᐅᑫ ᐅᑌᓯᓗ
ᑌᑐ ᑐᑕᒃᓂᒋ
ᐊᑕᑐᑌ

2. ᐁ ᑭᑉᒃ ᖃᐅᓚᖏ
ᑐᒋᐃᓄ ᓴᑌ ᓱ
ᒪᒃ ᐃᓚᒪ
ᑌᑐ ᙵᑎ ᑕᓗᑎ
ᑕᑭᐅᐊ ᐃᑌ ᕗ
ᐅᑌᓯᓗ ᑭ ᓄᓪᐊ
ᐊᑕᑐᑌ

3. ᓕᓕᓴᑐ ᑐᓂᓗ
ᒪᐅᕐᓂᐅ ᒃ ᐅᑕ
ᐊᑭᐅᑐᑌ

ᑌᑐ ᐅᑐ ᑐᓂ
ᑕᓕᕆᓂ ᐃᑐ ᑌ
ᑐᐅᐳ ᐁᑯᐃᐃᓴ
ᐊᑕᑐᑌ

Missions.

ᑭᓄ ᓂᓂᓪ ᐅᑐᑏ ᐁᓄᑯᓂ

1. ᓱᓂ ᑐᓂ ᔅᑎᖅᓂᑎ
ᑐᑯᐃᐃᓴ ᐃᑐ ᑎᑌ
ᑐᓴᖅᓂᖏ ᓴᑕᑎᓴ
ᓴᑕᓕᕆᓂ ᐊᑕᑐᑌ

2. ᑌᑐ ᐅᑌᓵ ᑎᐅᑫ
ᑐᑯᐃᐃᓴ ᐃᑐ ᑎᑌ
ᖃᓄᖅ ᐅᐯᐁᓄ ᓴᑎᓪ
ᐅᐯᑕᐅᑐᓄᑦᑕ ᐅᒃ

3. ᑎᐅᓄᐁ ᑌᑐ ᐯᐊᔾᓴ
ᑏ ᑌᔅᔨᐁ ᐊᑕᑐᑌ
ᐃᓇᑎ ᑐᓂ ᐯᐊᑎᓄᖅ
ᑏ ᑕᑎᑏ ᐊᓕᓪ ᒃ

Of God.

(ᒪᑕᓇᒋ ᓴ

ᒪᑕᓂᕆ ᓴᓪᓕᑎᓴ ᐅᑎ, ᒪᑕᓇᒋ ᐯᕼᒪᓪᒥ ᐃᓴᒃ ᔨᑦᑐ ᓴᕼᑐᓪᒥ, ᓄᐅᒪᕐ ᔭ ᐁᑎᕐ ᔭ ᑭᓴᐃᓴᒃ ᓴᕼᑐᓪᒥ, ᑌᑐ ᑭᓴ ᓴᐅᓴ ᕼᑐᓪᒥ ᔨᑦᑐ ᒪᑕᓇᒋ ᐅᑦ ᓴᕼᑐᓪᒥ, ᒥᓴ ᐅᑌᓴ ᓴᕼᑐᓪᒥ, ᒥᓴ ᐅᑌᓴ ᑯᑎᓐᑎ ᐅᑦ ᓴᑌᒥᔪ, ᒥᓴ ᐅᑌᓴ ᐅᑯᒪᕐᓅ ᓴᑯᓂᑦ, ᒪᑕᓇᒋ ᕮᓴ ᓀᑎ+ ᓴᕼ ᑭᓴ, ᒥᓴ ᐅᑌᓴ ᕼᒥᑦ ᒪᑕᓇᒋ ᓴᐅᑎᓪᒥᓭ, ᑎᑕᓇᒋ ᓴᐃᒪᓪᒥ ᐅᑦ ᓇᑌ ᑎᑎᑎ ᑐᓇᒋ ᓴᐅᑎᓪᒥᓭ, ᑎᑕᓇᒋ ᓴᕼ ᐁᓇᒋ ᐅᑦ ᓇᑌ ᐯᑦᓀᓴ

Of Creation.

ᒪ ᓇᓕ ᓴ

ᒪᑕᓕᓕ ᐃᓐᓯᓯ ᓂᐊᒧ, ᑕᒡ ᑎᑎ ᑐᑎ ᐅᑐᑐ, ᓴ ᐅᑐ ᐅᑌᒡ ᐃᑐ ᐅᓴᓯ, ᔪᓗ ᐄ ᐅᑐ, ᑯᒋ ᐄ ᐅᑐ, ᓯᑦᑐ ᐅᓴᑲ ᒪᑕᓕᓕ ᒪᐊᒧ, ᓵ ᐅᑲᓗ ᒪᑕᓕᓕ ᑎᑎᑐᑐ ᓇᓕ, ᒪᑕᓕᓕ ᔊᑕᑎᔊ ᐅᓗ ᐅᓴᑕ ᑕᓯ ᑕᓯ ᐅᑌᓴ ᐯᒃ ᐊᑎᒪ,

1. ᑕᒡ ᓄᒪᒋᕐ ᒪᑕᓕᓕ ᒡᓯ ᓇᓕ, ᒡᓯ ᓄᒪᒪ ᑕᓴ ᐧᐊᓗ ᐊᑎ, ᐅᑌᒡ ᐃᑐ ᒉᑎ ᑕᓴ ᐧᐊᓗ ᐄ,

2. ᑏᕐᒋ ᓄᒪᒋᕐ ᒪᑕᓕᓕ ᒪᓕᓕ ᐄ, ᓴ ᐄ, ᓯᓱ ᐄ ᓇᓕ, ᒪᓕᓕ ᓴᑌ ᒪᐃᓚᒫ, ᒪᓕᓕ ᐅᑎ ᒪᑌ ᑭᔪ ᐳᓪ ᑕᓗᑎ,

3. ᑕᓂ ᓄᒪᒋᕐ ᒪᑕᓕᓕ ᐅᓗᑐᓵ ᓇᓕ, ᐅᓗᑐᓵ ᒪ ᑕᓴ ᐧᐊᓗ ᐊᑎ, ᑭ ᐄ ᓇᓕ ᑭ ᐁᓕᒪᒋᑲ ᒪᑕᕐ ᑐᔪᓚᐅᐁ ᑕᓴ ᐧᐊᓗ, ᑕᓂ ᓄᒪᒋᕐ ᑕᓯ ᑐᔪ ᑕᑌᓴ ᓇᓕ ᐄ

4. ᑎᓵᓂ ᓄᒪᒋᕐ ᔪ ᐄ ᐁᖃᓂᔪ ᓇᓕ, ᔪ ᓄᒪᒪ ᒃ ᒃᑕᓴᑦ ᐧᐊᓗ ᐁᓵᑎ, ᐁᖃᓂᔪ ᐄᑦ ᒃ ᒃᑕᓴᑦ ᐧᐊᓗ ᐁᓵᑎ, ᐁᓴ ᓴᑌ

ᑕᑎ ᓯᒥ ᔅ ᓴᐅ ᔅ ᐅᑯᐃᐃᓕᐦ ᐧᐊᒪ ᐅᔨᑎ, ᓀᔨᑎ ᓄᒪᒥᑫ ᒪᐅᓂᐣ ᔭᔨ ᔅ ᑎᓂᐣ ᒥ,

5. ᓯᔨᓯ ᓄᒪᒥᑫ ᒪᐅᓂᐣ ᖃᐅᐦ ᔅ ᑕᓯ ᐅᑐᓯ ᐁᑕ ᑕᒪᑏ ᔅ ᑎᓂᐣ, ᐅᑎᓯ ᑐᐁᑕ ᔅ ᑎᓂᐣ,

6. ᐅᔨᑫᑕ ᓄᒪᒥᑫ ᒪᐅᓂᐣ ᓀᐃᕆᑎ ᐅᑐᓯ ᑎᓂᐣ, ᐅᓵ ᐅᑫᐁ ᒪᐅᓂᐣ ᑐᑎᓯ ᔅ ᓚᐧᐃ ᐧᔅ ᑎᓂᐣ ᐅᓵᑕ ᑐᑎ ᓯ ᐅᔨ ᐳᐘ ᐃᑎ, ᒪᐅᓂᐣ ᑐᑎ ᑕᓵᑎ ᔭᓵᐅ ᑕ ᑎᓂᐣ ᐅᓵᑕ ᑐᑎ ᑕᓵᑎ ᐃᔨᓯ ᐳᐘ ᐧᐊᒪ, ᐅᔨᑫᑕ ᓄᒥ ᒪᐅᓂᐣ ᕐᓯ ᐅᑐᓯ ᑎᓂᐣ, ᐅᑐᓯ ᓴᒃ ᓯᐧᐊ ᐅᔨᑎ, ᕐᒥ ᑐᑎᓯ ᐊᒋᑦ ᐅᓯᔅ, ᕐᒥ ᙱᓚ ᐃᐱ ᐅᓯᔅ.

7. ᕐᓵᕐᑕ ᓄᒪᒥᑫ ᒪᐅᓂᐣ ᐊᑎᑕ, ᐅᓵ ᓄᒪᒥ ᑐᓯ ᐅᑐ ᓄᒪᒥ ᔅ ᑎᓂᐣ, ᐅᓵᑕᑕ ᐅᑐᓯ ᒪᐅᑫ ᑐᑎ ᑐᓯ ᑕᔨᑎ ᒪᐅᓂᐣ ᓄᒪᒥᑫ ᒪᐅᓂᐣ ᓂᔨ ᑕᓂᑎ ᔅ,

The Fall.

ᓄᑌ ᐅᓐᓚᑎ ᓴ

ᓄᑌ ᑌᑎ ᐊᑕᑦ ᐅᓗᓂ, ᓄᑌ ᒪᓕᐃ ᐃᐱᓗ ᐅᓗᓂ, ᑌᑎ ᔅᓄ ᒪᓕᐃ ᔅᓄ ᐅᓇᐦᐁ ᑐᓗ ᑕᔪᑎ ᐅᓂᓄ ᒥᐅᓗᐅ ᐅᐯᕐᔪ ᐱᒧᔭ, ᒥᐅᓗᐅ ᑐᑭᑭ ᔭᓴ ᒥᑕᒥᓂ ᐅᑭᑕᐃᓚᒥ ᐅᒃ, ᐅᓂ ᐅᓇᐦ ᐅᐯᒃ ᔅᓐᑎᒥ, ᓄᓗ ᑐᓗᓇᐃᑎ ᔭᓴ ᐱᐱᑎ ᐃᑌ, ᐅᓱᓄ ᐃᑌ ᔅᔪ, ᐊᑕᑦ ᔅᓄ ᔅᓄ ᐅᓂ ᑕᔪᑎ ᐃᑌ, ᐧᐊᓐᑎᐅ ᑕᑎᓂᑕ ᐃᑌ ᔅᓄ, ᑐᑭᑭ ᑭᑕᐃᓚᒥ ᐅᓂᓂᓂ, ᐅᓂ ᐅᐯᒃ ᑐᓂ, ᒥᐅᓗᐅ ᑯᐃᐣ ᓄᐅ ᓄᓂᓂ ᐯᑭᐅ ᑐᓂ ᓴ ᑫᐅᐁ ᐅᓚᑎ, ᑯᒃ ᐟᑯᓐ ᓄᐅ ᐁᔪᓂ ᐯᓄᐅ ᓴ ᑫᐅᐁ ᐃᑌ ᐅᓂ ᓄᐅ ᒧᒃᐁ ᑐᓂᐃᑌᓂ ᐅᑎᓂ, ᐅᓂ ᓄᐅ ᓴ ᑫᐅᑲ ᒥᑌ ᓗᑯᐅᑲ ᐅᓚᑎ, ᐅᓂᓇᐃ ᓴᑫᐅᐁ ᐅᓂᓄ ᐃᓕᓐᑐᐃᓂᓗ, ᐟᑯᐟ ᐅᓂᓄ ᒥᐅᓗᐅ ᐅᒃᓂᑲ ᐃᑌ ᐅᓂ ᐅᑎ ᑐᐃᐅ ᐅᓂᓂᓂᐅᓂᓗ, ᐟᑯᐟ ᐟᑯᐟ

ᐃᑌ, ᒪᓕᐧᐃ ᐅᒃᓴᓱᓗ ᑎᐅᓕᐅ ᐯᒃᓄ ᓀᐅᑎ ᓴᒪᑦ ᐅᓐᑕᒋ ᐯᒃᓄ ᓀᐅᑎ ᐃᑌ, ᐯᒃᓄ ᓀᐅᑎ ᑎᑕᑐ ᐅᔨᓕᑎᓐ ᐃᑌ ᐊᓯᐅᑎᓐ ᐃᑌ ᐅᔨᓕᑎ ᓴᓱᓗ, ᓓᓐᑎᑎ ᐃᑌ ᐅᔨᓕᑎ ᓴᓱᓗ, ᐯᒃᓄ ᓀᐅᑎ ᑎᑕᑐ ᐅᓐᑕᒋ ᐃᑌ ᐅᔨᓕᑎ ᓴᓱᓗ, ᐅᓐᑕᒋ ᐃᑌ ᐅᔨᓕᑎ ᓴᓱᓗ, ᐅᓐᑕᒋ ᒪᓕᐧᐃ ᒪᓕᐧᐃᑦ ᓴᓱᓗ ᓀᐅᑎ ᑐᐃ ᐯᑌᑎ ᐃᓴᓱᓗ ᑎᑕᑐ ᐅᓐᑕᒋ ᐯᒃᓄ ᓀᐅᑎ ᑐᐃ, ᐅᓐᑕᒋ ᒪᓕᐧᐃ ᐅᓐᑕᒋ ᐅᔨᓕᑎ ᓴᓱᓗ ᓀᐅᑎ

ᓇᒃᑎᑐᑦ ᑎᑎ ᐅᑎᕐᓂᓪ ᓄᑌ ᐅᓯᑎᓴᓂ ᐃᓐᓯᑐᑦ ᓯᐅᑕ ᑭᐅᓂᒃ ᑲᐅᓂᒋᒃ ᐃᑐ ᑭᑌ ᐱᒃ ᑭᓪᓕᔪᓕ, ᐊᑕᓪ ᒃ ᐃᓂ ᒃ ᑭ-ᐅᓂᒃ ᓴᑎᔪᓴ ᖃᑕᐃᓂᑦ ᐃᑐ ᐅᓲᑯ ᐅᓂ ᑕᓂ ᒃ ᓱᓯᑕᑐᑎ ᒃ, ᐊᑕᓪ ᐱᒃ ᑯᓂ ᒃ ᑭᓯ ᐅᓂ ᑕᓂ ᓱᓯᑕᑭᑎ ᒃ, ᑐᑯᓲ-ᑐᑯ ᑐᓯ ᐃᑐ ᔪᐃᑎᓐ ᒃ, ᑎᑎᑐᑎ ᑐᒃ ᑭᔪᓴ ᐅᓂᒃ ᒃ, ᐅᓯᐊ ᐅᒪᓴᐅᓂᑕ ᓄᑌ ᐅᑏ ᐅᓂᑎ, ᐊᑕᓪ ᑭᐅᓂᒃ ᐅᒃᓀᑎ ᑭᑌ ᑐᒃ ᐅᓯᑎᑎ ᐃᑐ ᐧᐊᑎ, ᓂᑦᒃ ᑭᐅᓂᒃ ᑐᒃ ᑐᓯ ᐅᑎ, ᐱᓪᑭᑦ ᓄᑌ ᐃᐃ ᐅᒪᑎ ᖁᓂᒃ ᑭ, ᐅᓲᑯ ᑭᐅᓂᒃ ᐱᓪᑭᑦ ᑲᓴ ᓱᓯᑕᑎ ᐧᐊᑎ ᑮᓯ ᒪᓂᒃ ᐱᓪᑎᐅ ᓴᑎᔪᓴ ᐧᐊᑎ, ᓂᑦᒃ ᑭᐅᓂᒃ ᐱᓪᑎᐅ ᐊᓐᑎᐅ ᐅᒪᓴ ᐧᐊᑎ, ᐱᓪᑭᑦ ᑭᓯ ᐅᑌᓴ ᐅᒪᑎ ᐊᐅᓴᓯ, ᓂᑦᒃ ᑐᓯX ᐅᐅ ᐅᑌᓴ ᑎᑎᒃ ᐊᑦᓴᑌᓂ ᐧᐊᑎ, ᐱᓪᑭᑦ ᐱᓪᓄᑎ ᑌᑎ ᐅᑌᓴ ᑲᑦᓴᑌᓂ ᐧᐊᑎ, ᓂᑦᒃ ᑐᓯX ᓄᑌ ᐅᑌᓴ ᑕᒪᓐᑕ ᐧᐊᑎ,

The Deluge.

ᑭᐃᓕᓗᒃ ᓄᓇᓕᖅ

ᒪᑕᐃᓄ ᑌᑐ ᑐᓴ ᓇᐃᓄ ᑯᑦᑐ ᐱᓐᔨᒪ ᓄᑌ ᑌᑐ ᑐᓴᐅᒃ ᑕᔪᐃᓄ ᒪ, ᒥᓴ ᕿᓐᓴ ᒪᑕᐃᓄ ᓱᓴ ᑐᑭᐅ ᑎᐅᑦᑕᓴ ᑕᐅᑎ, ᐊᑕᓪ ᕆ ᐃᔾ ᕆ ᓗᓴᑕᒪᒍ ᑕᖅᑭᐅ ᑌᑐ ᐢᓴ ᒪᑫ ᑕᑎᒥ ᑯᑦᑐ ᑕᑌᓘᔪ ᑐᓴᐅᒃ ᑕᕁᒪᒃ ᐅᕐᔾᔪᓂ ᐱᒪᔪ ᐃᑌ, ᓕ ᐃᒃᑌ ᑌᑐ ᑕᑌᓘᔪ ᖃᓄᐃᑦ ᑕᐅᑎ, ᐅᓂᑎ, ᐅᓐᓴᓂ ᑌᑐᓘ ᑎᐊ ᑕᓘᔪ ᐅᓂᓯᐊᖅ ᒃᑐᓐ ᑐᓴ, ᐅᓐᓴᓂ ᐊᒪᔪ ᐃᔾ ᒪᑕᐃᓄ ᑫᓴ ᑕᑎᒥ ᒪ, ᐅᓂᑕᒥ ᒪᑕᐃᓄ ᐅᖃᑎᒃ ᑎᐊ ᐃᔾ ᐱᓐᔨᒪ ᐃᔾ ᒪᑕᐃᓄ ᐅᖃᑎᒃ ᑎᐊ ᐃᔾ ᐱᓐᔨᒪ ᐃᔾ ᒃᑭᑦᑐᒥ ᓄᑌ, ᐅᓂᑕᒥ ᒪᑕᐃᓄ ᐅᖃᑎᒃ ᑎᐊ ᑯᓂ ᐅᖃᑎᒃ ᓄᐃᑲ ᒥᓂᓂ ᑯᓘᔪ ᑐᓐᓂ ᐅᓂᓴ ᓄᑌ ᒪᒪ ᐃᔾ ᑐᓴᓯᕐᖁ ᐃᔾ ᒃᑭᖓᒪ ᓇᐅᑎ, ᒪᑕᐃᓄ ᐃᓐᓴᑕᒪᒍ ᑌᑐ ᑯᓂ ᐱᒪᔪ ᐃᑌ ᑯᑦᑐ ᐅᐱᖃ, ᑎᐊ ᑕᒪᑕ ᓄ+ᐅ ᓄᐃᑲ ᑎᐊᑕᓴ ᑌᑐ ᐅᓐᓴᒪᒍ ᔦᓄᕿᒪᐃᓕᐃᓂ ᒪᑌ ᒪᑕᐃᓄ ᐅᐱᖃᖓᒪ ᓇᐅᑎ, ᑯᑦᑐ ᐅᐊᒃ ᖁᓯᔪ ᑕᓯᓴ, ᒪᑕᐃᓄ ᑯᓂ ᐃᔪᖅᑎᑦ ᐅᕐᔾᔪᓂ ᐱᒪᔪ ᐃᑌ, ᐅᓂᑕᒥ ᒪᑕᐃᓄ ᐅᖃᑎᒃ ᑎᐊ ᐃᔾ ᐱᓐᔨᒪ ᐃᔾ ᒪᑕᐃᓄ ᖃᓄᐃᑦ ᑕᑎᒥ ᒪ, ᐅᓂᑕᒥ ᒪᑕᐃᓄ ᐅᖃᑎᒃ ᑎᐊ ᐃᔾ ᐱᓐᔨᒪ ᐃᔾ ᒃᑭᑦᑐᒥ ᒪ ᐃᑌ, ᐅᓂᓴ ᒪᑕᐃᓄ ᐅᖃᑎᒃ ᑎᐊ ᑯᓂ ᐅᖃᑎᒃ ᓄᐃᑲ ᒥᓂᓂ ᑯᓘᔪ ᑐᓐᓂ ᐅᓂᓴ ᓄᑌ ᒪᒪ ᐃᔾ ᑐᓴᓯᕐᖁ ᐃᔾ ᒃᑭᖓᒪ ᓇᐅᑎ, ᐅᓂᑕᒥ ᒪᑕᐃᓄ ᐅᖃᑎᒃ ᑎᐊ ᑯᓂ ᐱᒪᔪ ᐃᑌ ᑯᑦᑐ ᐅᐱᖃ, ᑎᐊ ᑕᒪᑕ ᓄ+ᐅ ᓄᐃᑲ ᑎᐊᑕᓴ ᑌᑐ ᐅᓐᓴᒪᒍ ᔦᓄᕿᒪᐃᓕᐃᓂ ᒪᑌ ᒪᑕᐃᓄ ᐅᐱᖃᖓᒪ ᓇᐅᑎ, ᑯᑦᑐ ᐅᐊᒃ ᖁᓯᔪ ᑕᓯᓴ, ᒪᑕᐃᓄ ᑯᓂ ᐱᒪᔪ ᐃᑌ, ᐅᓂᓴ

ᓄᑕ ᓂᐅ ᖃᓄᐃ ᑲᑎᕐᓂ ᓱᖃ ᑭᒋᐊᕐᓚ ᐅᒃ, ᐅᓇᓗᒥ ᓴ ᖃᓄᐃ ᒋᓴᒥᖅ, ᑭᑦᑐ ᑎᑕᐅᓂ ᒫᓐ ᑯᐊᓂ ᐅᐱᖃᑦᑕᓕᒥ ᐅᓂᖅ, ᓄᑕ ᓴᑯᔪᓂ ᒪᓕᐊᓂ ᐃᓐᓇᕐᓴᐅᓕᖅ ᐅᓪᓗᒥ ᐅᓪᓚᒃ ᐱᓕᕆᔨᒃᑯᑦ ᐅᓂᒃ ᐊᓯᖏᓐᓂᒃ ᐅᓪᓗᒥ ᐅᓂ

Abraham.

ᐁᐯᓴᑦ ᓄ

ᑲᓗᑎ ᑎᐅᓂᐅ ᓀᓯ ᐅᑌᓯ ᖃᓂᐅ ᓄ, ᓀᐢᑌ ᐅᖏᑎᑎᓄ, ᑭᐦᐃ, ᓄ ᐁᒃᑭᐁᑦᓯ ᐁᓱ ᐯᒪᑭᓂᑎ ᑎᑌ ᑎᐅᓂᐅ ᖃᓯ ᐅᒪᖃᑲᓂ ᐁᑯ-ᑭᓂᓴ ·ᐊᑎ, ᒐ ᑭᐃ ᐅᙵᐅ ᙆ ᑌᑎ ᖏᓯ ᑎᐅᑭ ᑕᑎᒪ ᔨᑦ ᑎᐅᓂᐅ ᐁᑎᓀᓯᓂᑎ ᐃᑌ, ᐁᑯᙱᐄ ᑎᐅᓂᐅ ᖃᓯ ᐁᑯᑎᓴ ᐃᑌ, ᐅᑌ-ᓯ ᑐᓯᐃᑌ ᑕᓂᑎ, ᒪᒃᑭ ᐄ, ᒪᒃᑭ ᐄᙱᓂ ᑌᑎ ᔨᑕᑲᐃ ᑕᒉᓄ ᑎ ᐅᐯᘐᓂ ᑕᓴ-ᓀ ᑲ, ᐃᖏᑕᑎᑎ ᓴ ᘐᓂ ᑕᓴᓀ ᐁᓱ ᑎᐅᓂᐅ ᐁᑎ ᑕᑎᖏ, ᐁᓱᑭ ᐅᐊᓀ ᐃᑌ ᑕᒉᓀ, ᐁᓱ ᑌᑎ ᐁᓴᑎᐃᓴ ᐃᑌ, ᑌᑎ ᑎᐅᓂᐅ ᓀᓯ ᐁᓴᑎᐃᓴ ᐃᑌ, ᑌᑎ ᑎᐅᓂᐅ ᐁᓴᑎᐃᓴ ᐃᑌ, ᑌᑎ ᑎᐅᓂᐅ ᓀᓯ

ᐅᓪᓴ ᓄᓂ ᓴᓂᑎ, ᐊᓯᑎ ᓄᐳᒥᕈ ᒥᐅᓗᐅ ᐅᐯᓴᑦ ᓄᓂ ᐅᒃᑎᑎ ᑐᓗᑎ ᔅ ᑐᓴᑎᒥ ᔅ ᐯᕮᓯ ᑎᑎᓗ+ ᐃᓐᓯᑐᒥ ᐅᓗᑕᕈ ᐊᓗᑎᑎ, ᐅᓪᓴᓗ ᒥᒥ ᔅ ᑐᓴᑎᒥ ᔅ ᓴᕈᓯ ᖃᐅᔨᐁ ᒥᑎ ᓴᒪᒪᓛᐃ ᐅᓗᑎ, ᐅᓪᓴᓐ ᑐᒪᑎ ᐃ-ᓗᓯᑐᒥ ᑎᑎ ᓴᕈᓯ ᐅᑯᐃᓚᓴ ᐊᓐᑎ, ᐅᐯᓴᑦ ᒥᐅᓗᐅ ᓄᓂ ᑐᐊᑎᑎ, ᓯᒥ ᑐᒪᒪᓛᐃ ᐃᓐᓂ ᐊᓪᓴᒥᓐ ᖃᓯ ᐅᒃᑕᐅᑎ ᐅᓪᓴᓐ ᒥᐅᓗᐅ ᐅᓪᓴ ᑐᑎ ᓄᓂ ᓴᓛᐅᓗ, ᐅᓴᓐ ᐅᐯᓴᑦ ᓗ ᕿᑏ ᐯᓴᑎᒥ ᐊᒃᑎᑎ ᖃᓯ ᖃᓯᐃ ᐅᑎᓯ ᒥᐅᓗᐅ ᐯᒪᓛᐃ ᑕᓐᓂ, ᐅᓪᓴ ᓇᑎᒥ ᐅᓗ ᓱᓯX ᐊᓂᑎ, ᒪᓗᐃ ᓱᓯX< ᐅᐯᓴᑦ ᐯᓴᑎᒥ ᐅᓂᒥ, ᐅᐯᓴᑦ ᐅᓐᐳᐁ ᒥᐅᓗᐅ ᐅᑲᓐᑎ ᐅᓪᓴᒥ ᒥᐅᓗᐅ ᑐᐊᑎᑎ, ᐅᐯᓴᑦ ᓄᒪᓛᐃ ᐅᐯᒋ ᐅᓂᒥ, ᐅᓪᓴᐃᓐᑐᒥ ᓇᓂ ᓄᑲᓂᑎ ᓴᐅᐊᓐᑎ ᐯᓄᓐ, ᐅᓪᓴᐃᓐᑐᒥ ᐃᓗᑎ ᓄᑲᓂᑎ ᓴᐅᐊᓐᑎ ᐯᓄᓐ, ᐅᓪᓴᐃᓐᑐᒥ ᑐᑐᓐ ᐅᑯᓂ ᑭᑯᓂᓗ ᐃᐅᑦ, ᐃᓕᑦ ᐅᓪᓴᒥ ᕮᓂ ᐅᑯᓂ, ᒥᑎ ᓴᑫᓐ ᐅᑯᓂ, ᐅᓪᓴ ᓴᓂᑕᑎ ᑐᑐ ᑭᑲᑎ ᓂᐩᐊ ᐅᓐᐁ ᐊᓗᑎᑎ ᐅᓴᐃ ᒥᐅᓗᐅ ᑲᒪᑭᓂᒃ ᐅᐯᓴᑦ ᐃᓕᑦᓴᓂᒃ ᐊᐳᒥ, ᐅᑏ, ᑎᑎ ᓴᑲᓴᓂᒃ ᐊᐅᑦᓂᒥ,

The Law.

ᒪᐅᓕᖅ ᐱᒪᖓᓂ ᐅᖅ

ᐅᐯᓐᓂ ᐯᒋᔭ ᐅᒃᑯᐅ ᐯᓪᖁᑎ ᐅᑌᓂ ᒪᐅᓕᖅ ᖁᓂ ᖁᑕᐃᓚᒪ ᐅᓵᓄ ᑌᒋᔭ ᒪᐅᓕᖅ ᐯᒪᔪᓐᐃ ᑕᓗᒍ, ᒪᐅᓕᖅ ᐅᐯᕆ ᒃᓕᐅᓕ ᑐᒃ ᐅᐃ, ᓯᓚᑦ ᑌᑎ ᔪᓴᓐ ᐅᓂᔭ ᐅᓵ ᔭᓚᒥ ᒃ ᓴᓂᖅ ᑐᒃ ᐅᐃ, ᔪᓴᓐ ᐅᓵ ᔭᓚᒥ ᒪᐅᓕᖅ ᖁᓂ ᐊᑕᑐᓯᔪ ᒪᐅᓕᖅ ᔭᖏᓂ, ᐅᓪᓗ ᔪᓴᓐ ᒪᐅᓕᖅ ᒃ ᑌᑎ ᓂ, ᔭᓚᒥ ᓂ ᑐᐊᒥ ᓴᖁᓂ ᒃᑲᓐᓂᕐᒪᑦ ᐅᑎᑦᑎᓂᖅ ᐅᖃᓕᒫᓂᖅ ᐃᓐᓇ ᐅᓵᓄ ᐅᑎᓪᓗᒍ ᐱᖓᓱᒃᑐᖅ ᐊᑐᓕᖅᑐᑦ ᐱᓕᕆᔨᒃᑐᖅ ᐊᑐᓕᖅᑐᑦ ᐃᓐᓇ

ᑐᓂᒃ ᑌᒃ ᐅᒪᐅᓗᓄ ᐅᓪᓕᓐ ᒪᐅᓗᓄ ᐅᑌ ᒫᓱᔪᐃ ᓄᓇ ᑐᐊᑎ ᑭᐅᒃ ᐅᒪᐅᐸ ᓴᑏ ᑭᐅᒃ ᔾ ᑌᒃ ᔭᓇᓄ, ᐄᔪᓇ ᑌᒃ ᔭᓇᓄ, ᓴ ᔪᑦ ᐅᐯᓄᓇ ᓴᐅᓇᑎ ᓴᑏ ᓴᓴᑎ ᑯᑦᓀ ᓄᓂᒃ ᑕᓐ ᑕᐱᓗᓄ ᓄᓇX < ᔭᓇᓄ ᐯᓄᓇ ᑕᓴᓇᑎ ᒃ ᐅᒪᐅᓇᐄ ᑌᒃ ᑎᑎ ᒪᐅᓗᓄ ᖃᓂ ᓴᑎᓴᖅ ᖃᐱᐅᓕᒃ ᐃᑐ, ᑌᒃ ᐅᑌᖃᓂ ᐅᓪᓚᑦᑎᒃ ᔪᑦ ᓂ ᐅᓪᓂᓂ ᐯᓚᒥᓄ ᒪᑌ, ᐅᓪᓂ ᑌᒃ ᑎᑎ ᓴᑎᓴᖅ ᖃᐱᐅᒃ ᐃᑐ,

3. ᒪᐅᓗᓄ ᐊᑎ ᐃᐲᒃ ᒃᑕᓂᖅ ᐱᓂ ᐅᓵᑎᒥ ᑐᑦ ᓴᑏ, ᐃᓕᓴᐅᒥ ᐅᒃᕮ ᒪᐅᓗᓄ ᓴᐸᒥᓄ ᐧᐊᑎ, ᐃᐅᓗᓄ ᒫᓱᔪᐃ ᐃᓕᓴᐅᒥ ᓴᓂᑎᓴᑏᒪᑕ ᐃᑌ, ᐃᓕᓴᑐᒥ ᓄᓇ ᑕᓵᓂᑎ ᐃᑌ ᔪ, ᒪᐅᓗᓄ ᐱᓂ ᑭᒫᑎ ᖃᓂ ᑕᓴᓇᑎ ᐃᑌ ᔪ, ᑌᒃ ᐯᑦ ᕮ ᒪᐅᓗᓄ ᓄᓇ ᓵᓂᑎ ᐅᒫᓄ ᔪ ᐅᓪ ᑐᓂ ᐅᑎ, ᑯᑉᒃ ᐯᑦ ᕮ ᕮᓂ ᑐᓂᐃᑌ ᒪᐅᓗᓄ ᒃᓄ ᓴᓂᒪ ᒪᑌ ᐅᒃᕮ ᐅᑎᑎ,

4. ᒪᐅᓗᓄ ᐊᑎ ᓄᔅᖃ ᐯᒪᑭᓗᒪ ᑐᓂ ᐯᖃᑭᒪ ᔪ, ᐅᓪ ᓇᓂᒪᖃ ᐅᐱᔅᑕᑦ ᓂᒪ ᐅᓂᖃᒥ ᓇᓂᒪᖃ ᒪᐅᓗᓄ ᕮᓂ ᐅᑌᓂ ᑎᓂᓇᓂ ᓇᓂᒪᖃ ᕮᓂ ᐅᓪᓂ ᓇᓂᒪᖃ ᔫᑉᓄ ᓇᓂᒪᖃ

ᑐᓴ ᐅᔨᑎ, ᐅᑌᓐᓇᓂᒃ ᑐᓂᓄ ᔪᒻ, ᐯᒪᒪᓕᐹᐃᐧᐣ ᑐᓴ ᐅᑌᓴᐧ ᒪᐅᑫ ᑕᓕᑏᒪ ᐅᓪ ᓐᓇᓂᒃ ᕿᑕᐹᒪᒃ, ᑭᐅᒃᒪ ᔪ ᑎᑎ ᓐᓇᓂᒃ ᕿᐊᓕᒪᒃ ᒪᐅᑫ ᐅᖅ, ᓴᓕᑎᓴ ᓐᓇᓂᒃᕿ ᓄᓴᐧX ᑏ-ᔨᑎᑕ ᔪ ᐅᓪᓕᒋ ᓄᓴᐧX ᑲ ᐅᓪ ᓐᓇᓂᒃ ᕿᐊᓕᒪᒃ ᐃᓕᓴᐅᑐᒪ ᑭᐱᖅ ᓄᓴᐧX ᑐᓂᓐ ᐅᔨ ᐃᐱᑐᒪ, ᐅᑎᒪᒃ ᑭᐱᖅ ᓴᓇᑐᑎ ᑭᒧᓄᓕᑐᒃ ᕿᓗᒪᒃ ᐅᖅ, ᓐᓇᓂᕿ ᑲᓴᓕᑎ ᓇᐱᕿ ᑕᐅᓴᑎᓗᓂ ᒪᐅᑫ ᓄᓴ ᓴᐅᓕᑎ ᐅᖅ, ᐯᓴᑎᓴ ᑐᐅᓕᒃᑕᓂ ᑲ ᔪᒻ, ᐅᓪ ᕿᓂ ᓐᓇᓂᕿ ᕿᐅᓴᒪᒃ ᒪᑌ ᐅᓂᑎ ᐅᑏᑲ ᑲ ᐅᓇᐅᓴᓗᒃ ᐧᐊᐃᓗᒃ, ᐅᓂᑎ ᐅᓇᐅᓴᓗᒃ ᒪᑌ ᒪᐅᑫ ᐱᒪᓴᒃ ᐧᐊᐃᓗᒃ,

5. ᒪᐅᑫ ᐊᑎᑲ ᑐᒋᓐ ᔪᒻ ᑏᑭ ᐯᓴᑐᐘᑎ, ᑎᑎᓐᓇ ᓴᑎᓴᒃ ᑭᐱᖅ ᑐᓂ ᐅᓄᐧᐃ, ᙆᓕᓵᐃᐧᐣ ᑭᐅᓕᒃ ᓄᓐ ᔭᓴᒃ ᐅᐁ ᕿᐱᑐᒪ, ᑭᐱᕿᐊᑎᒪ ᒫᓂ ᐯᓴᓴᒥ ᑭᐱᒪᓂᒥ ᐅᔨᓐᓂ ᑐᓂᓐ ᑭᐅᑭᐅᑭᐅᓂ ᐅᔨ ᐅᓴᐧᐃᐅᓴᒃ ᐅᔨᓂ ᐅᓴᐧᐃᐅᓴᒃ ᒪᑌ ᐅᓂᑎ ᐅᑏᑲ ᐅᓴᐧᐃᐅᓴᒃ ᒪᑌ ᒪᐅᑫ ᐱᒪᓴᒃ ᐧᐊᐃᓗᒃ,

6. ᒪᐅᑫ ᐊᑎᑲ ᑎᑎ ᓴᓇᑐᑎ ᓴᑏᒃ ᑭᐱᐅᓴᓇᒃ ᑎᑎᓐᓇ ᓴᑎᓴᒃ ᑐᓴ ᕿᐱᑐᒪ, ᒪᐅᑫ ᑎᑎ ᐅᖅ ᑲᓂᓐ ᑐᓂᓐ ᑭᐱᖅ ᐅᔨᓐᓂ ᒪᐅᑫ ᐊᑎᑲ ᒪᑌ ᐅᓪᓕᒋ ᓄᓴᐧX ᑲ ᐅᓪ ᓐᓇᓂᒃ ᕿᐊᓕᒪᒃ ᒪᐅᑫ ᐅᖅ,

ᐅᒃᑭᓯᐅᑦᓱᓕᓂ ᓂᑎᑎ ᓴᒪᓐᓇᓂ ᖃᐅᔨᓴᒥ, ᒥᐅᓗᒃ ᑐᐊᓐᑎ ᑌᒣᓂ ᐃᓕᓴᕐᑐᒃ ᐯᒋᓂ ᑎᓗᒃ ᐊᓯᑐᓄᑦ ᓄᓇ ᐊᐅᔨᓗᑕᓂ, ᐅᓂᒃᑐᒥ ᐯᕈᒥ ᐅᓗ ᐅᓪᓚᒥ,

7. ᒥᐅᓗᒃ ᐊᑎ ᐊᓐᓂᑦᑐᒥ ᑌᒣ ᙱᓚᐃ ᓴ ᕆᔨᒪᓐᓇ ᓴᑲ, ᐅᓇᓂᒧ ᑌᒣᑦ ᐅᑐᓂᒧ ᙱᓚᐃ ᑦᓂ ᓂᒥᐊᓂ ᒥᑌ ᐅᓗᑎ ᐃᓐᓄᒃ ᐊᓐ-ᓂᑦᑐᒃ ᑯᓗᑎ ᒋᔪᐊᒥᓐᓇ ᐅᓪ ᐅᓐᑎᒥ ᐃᓐᓄᒃ, ᒥᐅᓗᒃ ᐅᒃᑭᑦᕈ ᐃᔾᒃ ᐃᓐᓄᒃ ᐃᔾᒃ ᒥᑌ ᐅᐱᒥ, ᐅᓪᓚᒥ ᐯᒃ-ᐃᓄᒃ ᐃᔾᒃ ᒥᑌ ᐅᐱᒥ ᑭᑐᓇ ᓱᓕᓇ ·ᐊᑎᓗ, ᓴᑲᓂᒥ ᐅᑌᓯ ᑌᒣᑦ ᑦᓂ ᙱᓚᐃ ᑦᓂ ᐱᓂᓴᑲ ᓴᒪᓯᓴ ᐃᔾᓕᒣ ᐯᐊᒣᐅᒥ, ᐅᒃᑭᐅᓄᒃᓄᒃ ᒥᐅᓗᒃ ᑭᑐᓇ ᐯᐊᒣᐅᒥ ·ᐊᑎᓗ,

8. ᒥᐅᓗᒃ ᐊᑎ ᐅᑭᐃᐃ ᓴᑲ ᐱᓂᓴᑲ ᐯᐊᒣᐅᒥ ᐅᑎᓯᓴᓄ, ᓕᓯ ᑭᑐᓇ ᐃᔾᒃ ᓴᑲ, ᒥᐅᓗᒃ ᐅᐱᒥ ᐅᑎᓯᓴ, ᐯᒃᑭᑦᕈ ᐃᔾᒃ ᒥᑌ ᐅᐱᒥ ᑎᑐ ᐃᓯᑎᓯ ᑭᒃᑲᒣᓕ, ᐅᓂᓯᑎᓂ ᑭᐅᒥᓕ ᐅᑭᐃᐃ ᒥᑌ ᒥᐅᓗᒃ ᐅᑎᓯᓴ ᐅᓪᓚᒥ ᑐᑐᓇ ᓱᓕᓇ ·ᐊᑎᓗ,

9. ᒥᐅᓗᒃ ᐊᑎ ᑌᒣᑦ ᑐᓴᒃ ᑘᑎᓖᑦ ᓴᑲ ᐃᓐᓄᒃ ᓴᑲ ᑌᒣᑦ ᑐᓴᒃ ᑘᑎᓖᑦ ᐅᓪᓚᒥ ᐃᔾᒃ ᐅᐱᒥ ᑌᒣᑦ ᓴᑲ ᐃᓐᓄᒃ ᓴᑲ, ᒥᐅᓗᒃ ᑐᓴᒃᓴᕐᓂᖅ ᐅᑭᐃᐃᓕᓴᕐᓂᖅ ᐅᓪᓚᒥ, ᑭᐅᒥ

ᐅᑎᓪᓗ ᒪᐅᓴᖅ ᓴ ᐅᓂᒃᑯᓕ, ᐃᓕᓴᓂ ᐁᓂᑎ ᑐᒥ ᔅᑦ,

10. ᒪᐅᓴᖅ ᐊᑎᑕ ᑕᓂ ᖃᖅᖢ ᐃᑐ ᓴᓇᐅ-ᐅᓂ ᓴᑏ, ᓴᓇᐅᓂ ᒪᑎ ᐅᓂᔅ ᐅᓗᑎ ᖃᓴ, ᐁᓕ ᖃᓂ ᐃᑐ ᐅᓕᐊ ᐁᓕᑕ ᐯᓴ ᓇᐅᓂ ᓴᑏ, ᒪᐅᓴᖅ ᐯᕈᓂ ᐅᑎᓪᓗ ᕿᐅᓂ ᓇᖃ ᑭᓪᓕ ᒥᑎ ᒪᐅᓴᖅ ᓇᑦᖢᖃ ·ᐊᗎ ᓕᓂX ᐯᐅᓂᐊ ᑕ,

ᑎᑎ ᐱᒪᕈᓂ ᐅᑎᓪᓗ ᑌᖃᓴ ᐃᓪᓕᑐᒪᒥ ᓂᗎ ᒪᐅᓴᖅ ᐯᒪᓚᓗᐃ ᐁᗎ ᐃᑐ ᑎᑎ ᐱᒪᕈᓂ ᕿᓂᓗ ᐃᑐ ᑎᑎ ᒪᑎ, ᓴᓐᐃ ᔅ ᐁᒪ-ᑎᓐᐃ ᔅ, ᑌᖃ ᔅ, ᖁᐅᑌᒥ ᔅ, ᓇᐅᒥ ᔅ ᐁᕿᐅᓂ ᒪᑎ ᒪᐅᓴᖅ ᓇᐃᓂ ᐱᒪᓀ ·ᐊᗎ ᓐᑲᒥ ᑕᐅᑎᓂᑭ ᒪᐅᓴᖅ ᐁᕿᐅᓂ ᑕ ᓇᐅᒥ ·ᐊᗎ ᐅᐅᓱᓪ ᒪᑎ, ᑌᖃ ᐅᑎᓪᓗ ᑎᑎ ᐱᒪᕈᓂ ᓴᑏ ᑎᑎ ᐱᒪᕈᓂ ᓴᑏ ᑕᓐᑎᒪᓂ ᒪᑎ ᐅᓂᔅ ᐅᓗᑎ ᑌᖃ ᐅᐅᓱᓪ ᐅᓂᔅ ᐅᓗᑎ ᐁᓕᑕ ᐯᓴ ᐁᓕᑕ

The Jews.

ᒪᐅᓇᓂᐅ ᐱᒪᔨᓴᐃ ᓴᑐ

ᑲᓪᓕᑎᑐ ᐅᑲᓰᐃᐅᑦᓯᓪᓗ ᐅᐱᓪᓕ ᐱᓚᕐᓇᖏᑦ ᒪᓕ-ᐅᓇᓂᐅ ᐱᒪᔨᓴᐃ ᑕᔨᑎ, ᒪᐅᓇᓂᐅ ᑌᐅ ᐅᓐᔪᑎ ᑐᓂ ᐃᐱᓚᒪᐅᐅ ᐅᑦᓀᓗ ᑕᓂᒃ ᑲᑐ, ᐅᓪᓛᑌᐅᐅᕐᒪ ᒪᑎ ᐅᓪᓚᓂ ᓂᓪ ᐅᓇᓐᓂᑎ ᐃᐱ-ᐧᐅᓐᑲᓂ ᓂᓪᓛ ᐅᓪᓛ ᑌᑎ ᑲ ᑲᐅᑎᑎᑎ ᐅᑎ, ᐱᒪᔨᓴᐃ ᐅᓵᐅᓐᓂᑲ ᐃᐱᖃ ᓴᓂᑦ, ᓂᐱᒃ ᐅᓪᓛ ᔨᓂᐅᑎ ᐅᑎᑎ ᐅᓪᓚᓂ ᑕᓂᒃ ᑲᑐᑎᑎᑎ ᐅᑎ, ᐅᓪᓚᓂ ᑕᓂᒃ ᑲᑐᑎᑎᑎ ᐅᑎᑎᑎ

ᑐᓴᐃᔨᑐᑎ ᑕᒪᓐᓇ, ᑎᑎ ᓄᑐᐢ ᑭᒃᑯ ᑭᒃᑲ
ᑐᓴᐃᔨᑐᑎ ᑕᔪᓂᒃ ᐅᓪᓗᒥ ᒪᑐᓴᐅ ᒪᓕᒐᓂ ᓴᓂᒥ
ᐅᐱᕕᒃ ᔪᓂᐅᔪ, ᒪᓕᒐᓂ ᓴᓂᒥ ᓄᑌ ᑎᑐ ᓴᓇ
ᐅᐃᓪ, ᐅᓪᓗᒃ ᓄᓇᕗᑎᒍ ᒪ, ᑎᑐ ᐅᑌᓄ
ᐅᓂᔨᒍ ᕕᑎᓂᖏᑐ ᔮᔭᑦ ᓂᓐ ᕕᔪᓂᒃ ᒪᐅᓂᓴ
ᐳᑎᓄᑭ- ᑎᑎ ᒪᓕᒐᓂ ᑭᒃᑲᓂ ᔪᓂᔨᒃ ᑲ,
ᐅᑲᒃᐅᓂᔨᒍ ᐃᑌ ᒪᑌ ᐅᑌᓄ ᓄᓇᕗᒪᓐᓇ ᐧᐃᒪᓐᓇ,
ᔮᑎᓐ ᐅᐱᐅᒃ ᓴᓂᓐ ᒪᓕᒐᓂ ᒪᓕᒐᓂ
ᐅᐱᕕᒃ ᕿᓂᒃ ᑲᓂᓐ ᐅᐱᕕᒃ ᒪᓕᒐᓂ ᑭᒃᑲ

Birth of Jesus.

ᓂᓯX ᐊᓱᑎ ᐅᖃ

ᐅᓂ ᓴᐳᒋᑫ ᐯᓐᔨᒋ ᓄᑌ ᑕᑌ ᙆᓵᐃ ᐅᓐᔨᒋ ᐊᒣ ᒋᐅᓇᒃ ᐯᓐᔨᒋ ᖃᓄ ᑐᐊᒪ ᐅᓵᓐᒥᒃ ᙆᓵᐃ ᐅᓇᒃ ᐊᓱᑎ ·ᐊᔨ ᐯᓐᔨᒋ ᐊᓵᓱᑌᓵ ·ᐊᔨ, ᒋᐅᓇᒃ ᐄᓴᓯ ᓄ ᑯᐊᒪ, ᒐ ᐅᓂ ᐅᖾᐅ ᒋᐅᓇᒃ ᐯᓴᓯ ᓂᓯX ᐅᓂ ᒋᐅᑫ ᐅᖃᓄ ᑌᐃᓵ ᑎᑏ ᐅᐯᖏᐅᑐᐃᓄ ᖏ, ᐅᐯᐅᓐᔨᒋ ᖏ ᓗᓪᒣᑫ ᖏ ᐤ, ᓂᓯX ᒋᐅᑫ ᑘᐃᓵ ᑭ, ᓴᓵᐃ ᐅᔨ ᐯᐊᓱᔨ, ᓂᓯ ᐸ ᒪᓗᐃ ᐅᓂ, ᐯᑎᑏ ᓯᓴ ᐅᓂ ᑯᐱ ᐅᓂ ᑎᑏ ᓂᓯX ᐯᑮ ᐃᑎ, ᒋᐅᓇᒃ ᓂ ᓂᓯ ᐯᑮ ᐅᔨ, ᓂᓯX ᖵᐅᓇᑎᑎ ᑐᓎ ᐃᑎ ᒋᐅᑫ ᑘᐃᓵ ᐅᑭᑐᒋᒋ ᐅᔨ, ᑎᑏ ᑯᐱ ᒋᐅᑫ ᑘᐃᓵ ᐅᑭᑐᒋᒋ ᐅᔨ, ᐅᒪᑎ ᑯᐱ ᒋᓴ ᐊᓱᑎ ᒋ, ᐅᒪᑎ ᔑᑫ ᐅᓴ < ᒋᓴᒋᓇᑫ ᐯᐄᓂ ᖏ, ᐅᓂ ᐄᑫᑫ ᑎᑏ ᐸᓯᐅᐊᑫᑏ ᑫᑕᐃᒋ, ᐄᓯ ᑮᒋᓯ ᓂᓯ ᕀᓵ ᓴ ᑐᓎ ᐅᐯᐸᑘ ᒋᓎ ᖖᑐᒋᓯ, ᐅᓂᑮ ᐅᐯᑐᑘᑎ ᐅᓵᒪᓵ ᑎᑘ ᑯᓴᓯᒋ ᐅᒋ ᑎᐅᐅᒋᓯ ᐅᓵᒪᓵ ᐅᓇᑫ ᑕᑌᓵᒪᓵ ᒋ, ᑯᓯ-ᐅᑕᒋ ᓴᑫᐅᑎᑎ ᐅᓵᒪᓵ ᓴᑘ ᑯᓴᓯᒋ ᐅᒋ ᑎᓯ ᖏ ᑎᐅᐅᒋᓯ ᑐᐅ ᐊᓱᑎᐅ ᓂᓯX ᒋᐅᓇᒃ ᐯᓴᓯ ᐅᓂ ᐅᖾᐅ

ᐸᓯᐅᒣᒥ ᖃᑕᐃᓗ ᓴᖃᐅᑎ ᐢᓱ ᒪᐅᐃᔭ ᖃᓂ ᑕᒪᓂ ᑕᑎᑦ, ᓴᖃᐅᑎ ᓯᑕᔪᓗ ᒪᐅᐃᔭ ᒃ ᓱ·ᐊᑭᑎᓂ ᐅᑌᓱ ᒪᐅᖃᖅ ᖁᑌᒥ ᑕᓗᒃ ᐅᓗᓗ, ᐅᖅᐳ ᓴᖃᐅᑎ ᑎ ᓴᖃ ᓯᖃᓂ ᑕᐃᓂᑌᓗ, ᐸᓯᐅᒣᒥ ᖃᑕᐃᓗ ᐯᓗᓴᑦ ᔪᐅᓐᓂ ᖃᐅᔨ ᖃᓂ ᐅᐄᑌᓗ ᒪ, ᐃᓪᓕᔪᓄ ᐅᒪᑎᓂ ᓯᑎ ᔪᓂ ᑐᒃ, ᐸ ᑐᒃ, ᒃᑌᑎᓯᓐ ᐅᓪᓐᓐ ᐅᓇᐱᑦ ᐅᐱᒪᔪᑦ ᑕᓗᒃ, ᐃᓐᓯᑕᒥ ᑐᑎᖃ ᓐᓇᐅ ᐯᒪᑎᓐ ᐅᓴ ᑕᓗᒃ ᔪᓗᒃ ᒃᑌᑎᓯᓐ, ᐅᓴ ᒪᑎᑎᓐ ᐅᓴ ᐊᓂᑎ ᒪ ᐅᓯᑎᓂᓴ, ᔪᓗᒃ ᐅᓴ ᑐᓂ ᐯᐱᒪᑦ ᖃᓂ ᐅᐯ·ᐅᑉᓂ, ᑌᑎ ᑐᓂ ᐯᐱᐊ ᓀᓴᓯ ᒃᑐ, ᖃᓇ ᖃᓯᔪ ᒃᑐ, ᑐᖃ ᖃᓯᔪ ᒃᑐ ᔦᓐᒥᓯ ᐯᖃᓂ ᑕᓴᓀ ᒃᑐ, ᑐᓂX ᒪᐅᖃ ᒪᓪᓴ ᑌᑎ ᐅᑌᓱ ᐅᐯᒃ ᒃᐅᑦᓀ ᐯᐃ ᒃ, ᐯᑎᒥ ᑭᐅᒥ ᒃ ᒃᐅᑦᓀ ᐅᓴ? ᐯᒃᐅ᐀ ᒪᑌ ᑭᒃᑲ ᓱ·ᐊ ᐅᓗᓗ ᑎᑎᑐᑎ ᑭᒃᑲ ᑉᔦ ᒪᑌ ᓯᒃᑲ ᑐᓂX ᓴ-ᖁᓯᓂ ᑭᐚᑐ ·ᐊᓗ, ᐯᖏᓗᒥ ᑭᐢᑎᑐᓐ ᒃᑐ ᓯᒃᑲ ᑐᓂX ᑭᖃᓗᒥ ·ᐊᓗ, ᕿᓂ ᐅᑌᓱ ᐯᒃ ᔪᑎᒥ ᐯᓗ, ᖃᓛ ᐅᑦᓂ ᑭᒪᑦ ᒪᐅᐃᔭ ᒪᑌ ᐅᖅᐳ ᑭᐯᕿᓂᑐ ᖃᓗᒥ ·ᐊᓗ,

Baptism of Jesus.

ᓄᓇ ᐱᖃᓐᓄᐊᓇ ᑲ

ᓄᓇᕐᕉ ᐃᓗ ᑯᑎᒥ ᑎᑎᖅ ᐊᓕᕆ ᒥ, ᐅᓄ ᑌᑎ ᑲ ᐅᓂᒃᑯᓐ ᑲᐅᓕ ᐅᓐᑎᑎ ᐅᐱ ᒥ, ᓄᓇᕐᕉ ᐅᓄ ᑎᑎᖅ ᐱᐊᓕᕆ ᐅᑌᓭᔭ ᐱᒥᔪ ᐃᑐ, ᓄᓇ ᓴᑎᑎᖅ ᑲ ᑲᐅᓕ ·ᐊᐱ ᔪᒥᓐᖑ ᐅᓄᓐᓄ ᐅᓐᑎ, ᑯᓗᒃ ᒥᐅᓕᐅ ᓄᓇ ᖃᓕᔪᒥᖑ, ᐅᓄ ᖃᓕᔪᒥ ᑲᐅᓕ ᔭᓄ ᐅᓐᑎᑎ ᔪᓚᒥᖑ, ᓄᓇ ᐃᓐ ᒥᒥᓴ ᐅᑲᔪᒥ ᔭᔪ ᐃᓐ < ᐃᓐ ᐃᓗᐃ ᐃᒪᓕ ᑎᑎ ᐃᓐ ᔭᑌᓗ ᐅᓄᐊ ᐱᑲᐅᑎᑎᑐ ᒥᓗᐃᑐᒃ ᔪᔪᐅ ᑯᓚ ᐅᐱᒃ ᐅᐃᑦᑐᒥ ᐅᓄᓐᓄ ᐅᑎᑎᓐ,

ᓄᓇ ᒪᓂ ᐅᑎᑏ ᓴᐅᖅ ᐯᑲᒥᒥ ᐯᓗᓕ, ᐅᐊᐅ ᐅᓂᒃᑯᓂ ᓴᓇᒃ ᐃᓐᓇ ᐅᓄᐊ ᐅᒥ ᑎᓗ ᑌᑎ ᐅᐯᑲᐅᑎᑲᓐ ᐅᓄᔪᒥ ᐅᑲᓐᓂᒥ ᐃ ᐊᐅᐅᓐᑎᒥ ᓴ ᖃᐅᔨᑎᒥ ᐅᑌᓭ ᐅᔾᓭ ᑭᑌᓕ ᐃᐧ ᒥᐅᓕᐅ ᐅᓴ ᑲᐅᓕ ᑌᑎ ᒥᒥᓴ ᒪ, ᐃᓐ ᐃᓕᓐᓂ ᑌᓕ ᓴ ᑲᑎᓕ ᑌᑎ ᒣᓪ ᐅᓄᐊ ᓴᑲᓕᓐᓂ ᑲ ᐅᓐᑎᑎ ᐅᑌᓭᔭ ᐱᒥᔪ ᐅᓄᓐᓄ ᐅᓐᑎ, ᑯᓗᒃ ᒥᐅᓕᐅ ᐃᓐᓇ ᐃᓕᓐᓂ ᐅᓄᐊ ᐱᑲᐅᑎᑎᑐ ᒥᓗᐃᑐᒃ ᔪᔪᐅ ᑯᓚ ᐅᐱᒃ ᐅᐃᑦᑐᒥ ᐅᓄᓐᓄ ᐅᑎᑎᓐ,

ᓄᓇ ᓂᓪ ᐱᑕᓱᒃ ᐅᓂᒡᓗ ᐃᑐ ᓴᓱᒃ ᑎᑎ ᑲᖏᒡᓂᓪ ᑎᑐ ᓴᖅ ᐅᓱᐊᒃ ·ᐊᑎ, ᐅᑕᑯ ᓂᓪ ᐊᑐᓕᒃ ᑎᑎᒋᔭᐅᒃ ᐅᑐᒃ ᑭᒃᑯᓐᓂᒃ ᐅᓂᒡᓗ ᓴᓱᒃ ᐅᑕᓂᒡᓗᒍ ᑲᑎᒪᔨᓪ ᓴᖅᑭᑐᒃ ᐅᑎᓪᓗᒍ

Temptation of Jesus.

ᓂᓪ ᒥ ᐅᒥᓪ ᑌᖏᓗ ᓴ

ᓂᓪX ᐱᑌ ᓴ ᐅᒪᔪᐅᓂᓪ ᒥᓐᖏᓗ ᐅᓂ ᐅᑯᐅᓗ ᒣᑎ ᐯᐊᓪ ᐊᑭᒪᓂ, ᓂᓪ ᐯᐊᑭᓂᓪ ᐅᑯᑕᒥ ᒥ ᐅᒥᓪ ᐅᖕᓗ ᑌᓐᖏᓗ ᒥᐅᓄ ᐁᓐ ᓴᓂᑎ ᐅᒪ, ᕐᓪ ᔪᒪᒃ ᑭᔾᓀ ᒥᑌ ᐃᓚᓪ ᒥᐅᓄ ᐃᑭᓪᓕ- ᔪᐊᖏᑌ ᐅᒪ, ᓂᓪ ᐅᑯᓂᓗ ᐯᓐᒥᒥ ᓄᑌ ᑌᒥᑎ ᐅᒪᑎ ᐅᓂᑕ ᐯᓐᒥᒥ ᐊᐅᓚᓪ ᓴᖏᑎᓐ, ᐯᓐᒥᒥ ᓂᓪ ᐅᒪᑎ ᐊᓵᐊᔫ ᓴᖏᑎᓐ, ᐯᓐᒥᒥ ᐃᓕᓴᐃ ᐅᓄ ᐅᓂ ᑌ ᔪᐁᐅᓂᓪ, ᒥᐅᓄ ᐅᑎᖏᓪ ᔪᐁᐅᒥ ᑲᓐᓇ, ᒥ ᓕᓄ ᐅᒪᑎ ᐅᑌ ᓴᑫ-ᐅᑌᑎ ᑕᓀᓇ, ᐅᓂ ᇂᔪᑲ ᐅᒪᑎ ᑕᔾᓵᒥ ᒥ, ᐅᓂᓂ ᒥᐅᓄ ᓴᑫ ᐅᓄ ᓂᔩᔾᓵᑌᓕ, ᐅᓐᕿᓀ ᓴᑫᐅᑌᑎ ᐅᇂᓕᓐᓃ ᑎᓂ ᐃᑎ ᐅᓂᓂ ᐃᓕᔪᒧᒥ ᑲ ᑲᐅᓕ ᐅᓄ, ᐅᑎᒥ ᐯᐊᓪ ᐅᓄ, ᓂᓪX ᒥᐅᑫ ᇂᐃᓴ ᐯᓐᒥᒥ ᐁᔾᓵᑌ ᐅᑲ ᐅᓂᓂ ᐯᓐᒥᒥ ᔾᕆᑎᓐ, ᓂᓪ ᐅᓐᒥᒥ ᐁᓕᐃ ᐅᑲᐧᐅᓂᓪ ᒥ ᐅᒥᓪᑫ ᔾᓵᒥ ᓴᑫ ᐅᒥᓪᑫ ᐅᓐᓂᓕ ᐯᓐᒥᒥ ᐅᑲᔾᓵᒥ ᒥ

ᓇᐃᒍ ᑐᓴᐅ ᒍᑐᓂᑎᕆ ᐅᓂᒃᑯᒃ ᓇᐃᒍ ᑐᓴᐅ
ᒥᑌ ᑌᒫᑐᓴᓗ ᑯᑎᓂᒃ ·ᐊᒪᓂ, ᐅᓂ ᕆᓯ
ᐱᓕᒥᒃ ᐃᐱ ᐅᒪᑎᑎ ᐊᒋᑎ ᐊᓂᓯᑯ, ᑯᑦᑐ
ᓂᓯ ᐅᒃᓴᓯᒥ ᓇᐃᒍ ᐅᓂ ᐃᑌ ᑎᑎ ᕿᑌ
ᑯᑦᑐ ᒥᐅᓄᐅ ᓴᒋᓴ ᒪᑎ ᔅᓗ ᑎᑎ ᕿᑌ,
ᒥᐅᓄᐅ ᕐᓯ ᓴᒪᒥᓗ ᐃᑌ ᒥᑌ ᑯᑦᑐ
ᐱᕆᓯ ᕿᐅᓂᒥ ·ᐊᒪᓂ, ᐅᐸᐅ ᐱᓕᒥᒃ
ᓴᓴᓀᒋ ᑯᐱᕕᕕ ᓴᓯ ᐄᓗᓂ ᓴᓯᓐ ᑐᓗᐊᑎ ᔅᓗ
ᒥᐅᓄᐅ ᓴᒋᓴ ᕿᐅᓂᒥ ᒥᖏ ᒥᑌ ᔭᕮ ᐅᓄᐅ
ᑌᐃᓂᖏᓂ ᐅᓂᓂ, ᕐᓄ ᒥᐅᓄᐅ ᑐᓗᐊᑎ ᐊᓂᓯ
ᑌᐊᓂᖏᓂ ᒥᑌ ᓴᕿᐅᑎᑐᒃ ᓴᓭᕐᓂᒃᑐ ·ᐊᒪᓂ
ᐅᓯᓄ ᐅᐄᑭᓴ ᐅᓄᐅ ᐃᑌ ·ᐊᒪᓂ, ᓯᓯ
ᐅᒃᓴᓯᒥ ᐅᓐᓂ ᒥᐅᓄᐅ ᐃᓕᓴᓯ ᓇᕿᒥ
·ᐊᒪᓂ ᑯᐱᒃ ᐯᒃᐊᓗᓂ ᐃᑌ ᒥᑌ ᐅᓯ ᐅᓐᓂ
ᐃᑌ ·ᐊᒪᓂ, ᐅᓯᓄ ᐅᒃᓴᓐᓵ ᐃᑌ ·ᐊᒪᓂ,
ᑎ ᐯᒃᓂᒥ ᖃᕿᑐᓂ ᓴᓯ ᒥᒥᓴ ᐅᓴᓯᑎ ᓄᐅ
ᐅᑌᓯᓗ ᑐᑎ ᒃᒥᓄᓄ ᐅᒃᑐ, ᐯᒃᓂᒥ ᐅᒃᓴᓯᒥ
ᓇᑐᓂ ᓇᑐᓀᑎ ᒥᑌ ᑎᑎᑎ ᐅᑌᓯᓗ ᒪᓇᒥᓀ
ᐅᓂᓂ, ᓯᓯ ᓯᓗᒥ ᓇᓭᓯ ᑫᐊᓇ+ ᒥᐅᓄᐅ
ᐅᓯᓯᓀ ᐯᑐᓂᒃ ᓴᐅᐅᓀᑎ ᐅᓯᓀ ᐯᒃᐅᓗᓀᑎ ᐃᑌ
ᐅᓯᓄ ᐯᒃᓂᒥ ᓴᓭᓯ ᕿᖏᐅᑐᒃ ᓇᓇ
ᒥᒥᓇᑎ ᓴᕿᐅᑎᑐᒃ ᐅᒃᑐ ᐃᑌ ᒥᑌ ᐅᓯᓄ
ᐱᓕᒥᒃ ᑐᓗᐊᑎ ᐅᓂᓂ, ᐅᒃᑐ ᐅᓂᓂ ᐃᑌ ᒥᑌ
ᐱᓕᒥᒃ ᐅᓂᓂ ᐃᑌ ᒥᑌ ᐅᓯᓄ ᐱᓕᒥᒃ ᐅᓂᓂ,

ᓂᓗX ᐱᑦᓴ ᓄ

ᓂᓗX ᐃᓕᓴᓗ ᐅᒪᓐ ᓄᑭ ᐱᑦᓴ ᒪᐅᓗᓂ ᓴᓚᒋ ᓯ ᐅᓂ ᓯᓂ ᐅᑐᑦ ᐅᑦᓚᑲᓐ ᓯᓂ ᓄᐅᑭ ᒪᐅᑭ ᐱᑦᓴ ᑎᑎ ᓴᓚᒋ, ᐅᓂᓯ ᓂᓗ ᒪᐅᓗᓂ ᔾ ᑎᑎ ᔾ ᐅᔨ, ᓂᓗX ᒪᐅᑭ ᐅᓵ ᐸᐅᐢ ᔾ ᒡᒋ ᔾ ᑎᑎ ᓴᓚᒋ, ᑎᑎ ᐅᓄ ᑕᓕᔨ ᓂᓗ ᔨᐧᐊ ᑕᓕᔨ ᐊᓂᓭ, ᑎᑎᑲ ᐅᐳᐱᓂᒪᑦ ᐊᓴᓚᑕ ᔾ, ᑎᑎ ᓗᓭᑕᒪᑦ ᓂᓗ ᑕᒫᑎᑦ ᓂᓭ ᒪᐅᓗᓂ ᓴᓚᒋ, ᐅᓂᓯ ᒪᐅᑭ ᔾ ᑎᑎ ᔾ ᓴᓚᒋ, ᒪ ᐅᒪᔨ ᐅᓗᓂ ᒪᒧᓄ ᐅᔪᐳ ᐅᒪ ᒉᔨ ᑎᑎ ᐊᑕᑎᓕᑭ, ᐅᑲᓴᓚᒪ ᔾ, ᐃᐅᐢᓂᒪ ᓄ ᕿᐅᔨᑕ ᒪᐅᓗᓂ ᐅᑲ ᑲᐅᔨᑕ ᒪᓕᐃᑐ ᐅᓂ ᐅᓂᓯ, ᓄᕿᔨᐃ ᐃᒋᓂᓴᑐ ᓓᒪᐅᒋ ᐅᓂᓯ ᐅᑲᐃᐅᐅᑦᓭ ᒪᐅᓗᓂ ᑎᑎᓂᐃ ᐅᒪᓐᐢ ᐃᖓ ᐃᒋᓂᓴᑐ ᕿᓕᑦ ᐧᐊᓂᑕ, ᐅᑲᐅᓕᑭ ᒪᐅᓗᓂ ᐃᒋᓂᓴᑐ ᕿᓕᑦ ᐧᐊᓂᑕ ᒪᓄ ᐃᐅᐢᓂᒪ ᓄ ᕿᐅᔨᑕ ᐅᒪᓐᐢ ᐅᓄᓐᓂᑕ ᔾ, ᐅᑲᐅᓭᑭ ᒪᐅᓗᓂ ᐃᒋᓂᓴᑐ ᕿᓕᑦ ᐧᐊᓂᑕ,

ᐅᓐᓯᓂ ᓐᓄᒪᕿ ᓯᓂ ᕿᓄ ᓂᓄ ᑭᓚᓵ ᒪᐅᓗᓂ ᓂᓄ ᓴᓚᒋ ᐅᑲ, ᐅᒪᓐᐢ ᑭᑎᓐ ᒪᐅᑭᓂᒥ, ᒥᓯᐱ ᐯᒪᐢᓂᐃ ᑌᕿ ᕮᑦᓕ ᑎᓐ ᐅᑲ ᒪᓂ ᐃᒋᓂᓴᑐ ᓂᓄ ᓴᓚᒋ ᐅᑲ ᓂᓄ ᓴᓚᒋ ᒪᐅᓗᓂ

ᐱᑎᖅᓯ ᓄ ᑯᓴᓂᒃ ᐄ, ᐅᑎᓯ ᐱᓕᕆᓴ ᑕᑎᑦᓴ ᐅᓪᓗᓂ ᓴᓄ ᑭᑎᑲᑎ, ᐃᓐᔪᐃᑦᒃ ᓄᓯ ᕿᓯ ᐅᒪᕆᓴᒃ ᐃᓗ, ᓄᓯ ᑌᑎ ᒪᓄᑐᒪ ᐊᑎᐅᓪ ᐅᓄᕐᓄ ᑯᐊᑎ,

ᐅᓐᔪᓂ ᖃᒪᕐᕿ ᑌᑎ ᐅᓄ ᐅᑎ ᐱᓯ ᐅᓄᓯ ᐅᒪᓂᓗ ᓄᓯ ᓄ, ᒪᒪ ᑲᓴᐃᑐᒃ ᓯᓚᐅᑎ, ᓄᓯ ᐱᓪᒪᓂ ᐅᑎᒋ ᐅᒃᑲᓴᓗᒃ ᑕᓗᓄ ᑐᒃ ·ᐊᑎ ᓴᓗ, ᑯᐅᑕᒪ ᓯ·ᐊᓯᑐ ᐅᑎ, ᑎ ᐅᓐᔪᓂ ᑌᑎ ᑲᓴᓄ ᐱᒃᓯ, ᓂᓕᓂ ᙵᒪᓚᐃ ᓄᓯ ᓄ ᓂᓄᒪᓂᓂ ᓄᓯ ᐅᒃ-ᓴᓗ ᓴᒃᓄᓯ ᒪᓂ ᖃᒋᓂ ᐃᓚᔅ ᖃᑯᐊ ᓄ ᖃᒪᓂ, ᐄ, ᑯᐅᑕᒪ ᒪᒃ ᐱᒋᓂ ᐅᓂᓯ ᑌᑎ ᐱᐊᑎᐊ ᓄ ᑌᐃᐸ

ᑎ ᐅᓐᔪᓂ ᑌᑎ ᑯᓴᓯᓇ ᐅᓂᓄ ᔪᑕᑎᐊ ᐱᒃᑎᒪ ᑯᓄᓕᓂᓂ ᐄ, ᐅᑫᐅ ᓂᓂᓂ ᓐᖀᒪ ᓄᓯ ᐅᑎᓇ ᒪᒪᓄ ᑌᑎ ᔪᑕᑎᐊ ᓄ ᓴᓗᒪ ᒪᒪ ᓴᓂᑯ ᐄ, ᑯᐅᑕᒪ ᑯᓴᓯᓇ ᑌᓗᑕ ᐊᓐᓂ ᓴᓴᑕᑎᐊ ᐅᓂᓄ ᐅᑎᓂᓴ ᑕᑎᐊᓂ ᒪᐅᓚᐊ ᑲ ᔪᑎᐊᑎᐊ ᐄ, ᓄᓯX ᐃᔪᑯᓯ ᑐᓯ ᑎᑲ ᑯᐅᓵ ᑌᑎ ᒪᓂ ᓴᕿᑕᑎᐊ ᐅᓄᕐᓄ ᔪᑕᑎᓴᑎᐊ, ᓄᓯ ᓴᑫ ᐊᑏᒃ ᑐᐅᒃ ᒪᐅᓚᐊ ᓄ, ᓄᓯ ᐅᒃᑲᓴᓗᒃ ᐅᓂᓄ ᐱᓕᕆᓴ ᐄ,

Death of Jesus.

ᓂᓯᚷ ᐱᑭᓴ ᐃ

ᓂᓯ ᒋᓯ ᐅᑌᓯᓗ ᐁᑯᓗ ᐅᓂᒋ ᐯᒪ-
ᔨᓚᐃ ᓄ ᑯᐊᑎ ᒪᐃᑐᐁ ᒣᓱᓴᑯᓗ ᓄ
ᑏᐃᑌᓗ ᐁᓴᓐ ᑎᑐ ᒣᑎ ᓴᐃᒋᑐᒍᓐ ᐠᐊᑎ
ᓗᑯᓴᑐᒍ ᐠᐊᑎ ᐄᑉ, ᐁᑯ ᒋᑎ ᓐᖀᒥ ᕿᐅᒍ
ᑏᐃᓇᕮ ᐅᔨᑎᑎ, ᐯᒪᔨᓚᐃ ᐁᓂ ᓴᑭᓴ
ᑕᑎᒋᓵ ᐅᑭᐅ ᓴᕿᑕᔨᑎ, ᑐᐅᐅ ᓂᓯᚷ ᐯᓴᓴ
ᐃᓄ ᐁᒪᔪᐁᐅᓯ, ᐄᓵ ᑯᑎᒥ ᑏᓯᐃᓗ ᓐᖀᒥᕿ
ᓂᓯ, ᐯᒪᔨᓚᐃ ᐄᑉ, ᒣᓱᓴᑯᓵ ᓄ ᒥᒥᑐᒪᓯ,
ᐁᓴᓐ ᓂᓯ ᓴᑕᑎᓴᖏ ᑏᓯᐃᓗ ᒉᓐᓄ ᐯᒪᔨᓚᐃ
ᐅᐯᓯ ᓴᓄ ᕿᑫ ᒪᓄ, ᑐᐅᐅ ᐅᑌᓯᓗ ᐯᒪᔨᓚᐃ
ᐁᓂ ᑏᓯᐃᓗ ᕿᑕᐃᓚᒥ ᐅᐯᐊᒃ ᐃᑲᐃᕿ ᐯᓯᕿ
ᑕᑏᐅᓚᒥ ᐅᐊᓄ, ᐁᐊᑕᓴᓘ ᐅᑲᐅᐊ ᓂᓯ ᑐᕿᕿ
ᑐᓐ ᑌᓐᓴ ᒥᐅᓄᓄ ᑐᓐ ᓴᓐᑫ ᒪᓄ, ᒥᕿ ᒥᓂ-
ᑎᓴᓴ ᐁᓄᑎ ᐄᑉ ᓴᑮᓄ ᒋᓯ ᓂᑌᑎ ᑐᐊᑎ
ᑐᑎᒥ ᐅᓂᑫ ᐁᐊᒥᕿ ᒥᑌ ᑎᑎᑎ ᑭᑌᐊᑎ
ᓴᑮᓯ ᐃᓄᐃ, ᓂᑉᐊ ᓂᒥᓚᕿ ᕿᓯ ᐃᑌ,
ᓂᒥᕿ ᕿᓯ ᓂᑐᑎᓗ, ᐯᒋᓵᑐ ᐅᓂᔭᕿ ᑭᓴ,
ᓂᓂᐁᓄᓄ ᓂᓯ ᐁᓂ ᕿᓯ ᑭᑌᐊᑎ ᐁᓗ ?
ᐅᓴᓗᒥ ᓂᑫ ᐃᑌ, ᒥᐅᓂᑫ ᑏᐅᓴᓗᒥ ᓂᕿ
ᒥᒥᓂ ᐁᓂᒋ ᓯᓂ ᑏᐊᓄ ᑭᑌᐊᑎ, ᐁᓂᓂᕮ

ᐃᑌ ᑎᑌ ᑌᑎ ᐅᑌᓯ ᐅᓪᓗᑎ ᓴᐅᓐᐄ ᐁᒃ-
ᐅᓄᐄ ᑭᑌᒃᐅ ᑕᓗᑦ, ᔨᒃᒪᐅᓄᐄ ᓀ ᓂᓯ ᓀᓯ
ᐅᑌᓯ ᑭᑌᒃᐅ ᑌᑎ ᓴᑫ ᖃᓐ ᑎᓵᑎᓄᑦ
ᐅᒃ, ᑌᑎ ᙵᑎ ᖁᕆᕆ ᓂᓯ ᒃ ᑎᑎᓗᑌᓄ
ᐁᓴᑦ ᓴᓱ ᑕᐃᓄᒐᑦ ᔪᓐᓇᓪ ᕿᑌᑦ ᑯᓀ ᖃᐅ
ᑎᑎᓄᑦ ᐁᓴᓄ ᔪᐃᐃᑌ ᓴᓐᓇᐃᑌ ᑕᓂᓱ, ᐯᓭᐁ
ᐯᓴᓯ ᑕᓴᓄᔨ ᐃ ᐄᓄᓯ ᓴᑫᖊᐃᐃᓴᓵ ᒃ+ᓀ
ᙵᖅ ᑕᓴᓄᑭ ᐯᙵᑫ ᖊᐃᐊᑦ, ᖊᔨ ᐯᑫ
ᐁᓴ, ᐄᓀ ᐯᙵ ᑕᓴᓇᓪ, ᐯᖊᑀ ᑎᓂ-
ᑕᓵᓗ ᐯᖃᓄ ᑕᓂᓇᑎ ᔨᐁ ᐯᖃᓄ ᖊᑕᐃᐳ ᒃ,
ᐁᓵᓀ ᑕᓀᑎ, ᑎᑎ ᔑᓪ ᖃᓄ ᒃᐅᔨᑀ ᖮᑎ
ᑕᓴᓗᑎ ᐅᐯᓵᑀᓴ ᐁᓗᙵ ᐅᓀᑎ ᓵᓴX ᑌᑎ
ᓀᓵᖮ ᒃ ᒃᐅᔨᑀ ᐁᑎ ᔪᓇᐷ ᐸᓂᑦ ᑌᑎ
ᖃᓄ ᑐᐊᑎᑕ ᓵᓴ ᓀᓯ ᐁᓀᐷᑀᓵ ᐃᑌ
ᐁᓴᑦ ᐅᐯᓵᑀᓴ ᐁᓗᙵ ᐅᓀᑎ ᓵᓴᓀᑀ ᐃᑌ,
ᐁᓵᓀ ᐯᒃ ᓀᐅᔨᑀ ᐃᑫᑎ ᐁᓀᐷᑀᓵ
ᑕᐅᑎᓄᓗ ᒃ, ᓵᓴ ᐅᓀᐅ ᐁᓐᐷᑎᑎᑀᑎ ᐅ-
ᓀᐅ ᐯᒃ ᐷᐸᓴ, ᑎᐅᓇᐅ ᐃᓵ ᑌᑎᒃᒃ ᐱᑎᓴ
ᐃᑌ, ᒪᐅᑎ ᓀᑎᓴ ᐅᐅ ᓴ ᒃᑎᑎᑎ ᑲᑕᐅ
ᐅᓀᐅ ᐁᓵ ᑌᑎᑀ ᐅᑌᐄ ᐃᑌ, ᐅᖃᐅ ᓵᓴ
ᐅᓀᐳᑀ ᐁᓴᑦ ᓀᑫ ᓀᑫ ᐊᑦᓭᐁᒃ ᓀᕆᓴ ᓀᐅᔨ
ᐁᓀᑎ, ᐅᖃᐅ ᓭᐁᑕᑎ ᔪᓂᑀᑎ ᑎ

Resurrection of Jesus.

ᓄᓇ ᑌᓐᑌᒃ ᓴ

ᓄᓇ ᓯᓚᑐᓂᐅ ᓵ ᐅᑌᕐᔪ ᐃᑐ ᐊᕮ, ᒪ ᐅᓗᓕ ᔨ, ᓂᓯ ᔪᓚᑎᑎᒋᓐ ᑌᐃ ᑌᑎ ᑕᑫ-ᓐᑎ ᔨ, ᐅᓄᑯ ᐯᓇᔨ ᐯᓯ ᒃ ᒃᐅᓗᓂ ᐅᓗᑎ ᑎᑎᓐ ᑌᑎ ᒪᐅᓗᔪ ᐯᒃᓂ ᐅᔭᓂ, ᓄᓇ ᓯᓚᑐᓂ ᐊᐃᓗ ᓓᑐᓂᓐ, ᔫᓚᐅᓪ ᐃᑐ ᒪᓂᓐ ᒪᑌ ᑌᑎ ᐅᔾᔨ ᓓᓚᓓᑐᓂ, ᓂᓐᑎ ᓓᒋᓓᔨ ᐅᑫᐅᓗᒪ, ᒃᓕᒪᒃ ᓓ ᑫᓐᐅ ᓄᓇ ᓯᓚᑐᓂ, ᐅᔪᐅ ᐯᒃ-ᐅᓂᓂ ᑐᓄ ᓄᓇ ᐅᓄ ᔭᓐᑐᓗ ᐸᑐᓗ ᖃᓐ ᑌᔨᓐ ᓄᓇᓄ ᔪᓚᑎᑎᒋᓐ ᒃᓕᑭᓐ ᐅᓗᑎᑦ ᐅᓄᑯ ᐯᓇᔨ ᐃᓐᓇᑭᓐ ᐅᓗᑎᑦ ᐊᓂᓐᑐᓂ, ᓄᓇ ᐯᓇᔨ ᐄᐓᓐ ᐅᓚᑕ ᐊᓂᓐᑎᔪᓐᓇᓕᒪᓐ ᑐᓄ ᑌᓄᐅᓐᔭ ᓂᓯ ᑕᑫᓂᓐ ᐅᓗᑎᑦ ᓓᓚᓓᑐᓂ, ᐅᓄᑯ ᐯᓇᔨ ᐃᓐᓇᑭᓐ ᐅᓗᑎᑦ ᐊᓂᓐᑎᔪᓐᓇᓕᒪᓐ ᑐᓄ ᑌᓄᐅᓐᔭ ᓂᓯ ᑕᑫᓂ

ᑭᓂᑕ ᓗᕕ ᑐᓐᑎ ᐅᒃᑲᓕᓂᓂ ᑯᔭᓐᓂᒃ, ᓂᓚᐃ ᐅᑎᑦᐊ ᔭᓐᒃᑯᓐ ᐅᓂᒡᓗᓐ ᐅᓪᓗᓂ ᓴᓂ ᑐᓐᑎ ᐅᐱᒋᓐᓂᒃ ᐅᓪᓗᓂ ᐅᓪᓗᓂᓐᓂᒃ ᓴᓐᓂᒃ, ᐅᓂᓐᓂᒃ ᐅᓪᓗᓂ ᐃᓐᓇᓐᓂᒃ ᐅᓪᓗᓂ ᐅᓪᓗᓂᓐᓂᒃ ᓴᓐᓂᒃ ᓴᓐᓂᒃ ᓴ

Ascension of Jesus.

ᓂᓗ ᑭᐃᖏ ᓄ

ᓂᓗ ᑭᓂᑕ ᐅᖅᐳ ᓀᓂ ᐅᑐᑭ ᓴᓂᒥ ᐯ ᙵᐱᓗᐃ ᐯᓗ ᑭᑦᓗ ᒪᐅᓗᓄ ᓂᓗ ᐊᑐᑐᓄᓕᓄ ᐅᒃ, ᐅᓂ ᐅᖅᐳ ᐅᒃᓱᓗᒥ ᓄ ᐃᑐ ᓴᑯ ᓂᓐ ᑲ ᑭᐃᓐᓇ, ᑭᐃᓐᓇ ᔪᑎᒃ ᔭᒃ ᑐᓗ ·ᐊᑎ, ᐅᖅᐳ ᑯᑯᓂᑐ ᑐᓗ ᔭᓄᓕ ᓱᑐᓴ ·ᐊᑎ, ᐅᓂᒥ ᐃᓗᓗ ᔭᓂᓗ, ᑭᑎ ·ᐊᑎ, ᐅᓂᒥ ᑯᓗ ᐅᑎᓂ ᐅᒃᑲᐅᑦᓂ ᐅᑭᐅᓗᒥ ·ᐊᑎ, ᐅ-ᓂᒥ ᒐᑎ ᑐᑎ ᔭᑦᓂᐊᓱ ᐅᓚᓐᓂ ᑕᓂᑐᓐ ·ᐊᑎ,

ᐅᓂ ᐅᖅᐳ ᓓᐃᑐ ᓂᓗ ᐯᙵᐱᓗᐃ ᐯᓗ ᓀᔭᑎ ᓄ ᒪᒋᓐᑎ ᐅᓱᓐᓂ ᑕᓓ ᑎᐅᐯᒃ ᓴᓕᑎ ᒃ, ᐅᓱᓐ ᐅ-ᒃᓂᓗᒥ ᓵ ᑐᐅ ᓇᒪᕐᒉ ᔭᒃᓯᓗ ᐅᓂᓂᓂ ᓄᓐᓂᓪᓕᓐᓂᑦ ᓄ ᑭᑎᓗ ᐅᓱᓐᓂ ᑯᑯᓂᑐ ᑐᓗ ᔭᓄᓕ ᓱᑐᓴ ᐅᓄᓕ, ᐅᖅᐳ ᐅᑎᓗ ᑐᑎᓄ ᓄ ᑭᑎᓗ ᐅᑎᓗ ᐅᒃᑲᐅᑦᓂ ᓵ ᕿᑯᐅᓗ ᑕᓗᒃ ᓵ ᒪᑎ, ᐃᓗᓗ ᑕᓂᑐᓐ ·ᐊᑎ, ᑎᑎ ᔭᓴᓕᓴ ᐅᓗᓐ ᑕᓂᑐᓐ ᐅᓄ ᒪᑎ ᐅᓴᒃᓗ ᑭᓴ ·ᐊᑎ, ᑎᑎ ᙵᑎ ᓴᓗᑦᓗ ᓴᒧ, ᑯᓗ ᐅᑎᓗ ᓗᓴ >ᑎᒥ ᐅᓂᑯ ᐃᓗᓗ ᔭᓂᓗ, ᑭᑎ ᐅᑎᓗ ᓗᓴ ᓴᓐᓂ ·ᐊᑎ, ᓴᒃᑲᔭᑯ ᐃᓄ ᓇᒃ ᐅᖅᐳᑐᓐᑭ ᔭᓄ ᐃᓐᓂ ·ᐊᑎ,

ᐅᒋᐅ ᓂᐯᑕᒋᒃ ᓂᓕᒉ ᓴᒉ ᓄᓇ ᐯᒧᒥᒉᓗ ᐯᒪ ᔨᓱᐧᐃ ᑎ ᓴᐦᐃᐅᑎᓐᒃ ᐃᐪᑎ, ᐅᒋᐅ ᗰᓂᔭᓂᓂ ᓄᓇ ᒪᒥᔪᑌ, ᐅᓂᓐᒉ ᓂᓂᒪᒃ ᑭᐪᒥ ᐃᑎᑭ ᐅᐪᑎᑕ ᑐᓴᐅᑎ ᑎᓂ ᓂᓐ ᓴᓐᑎ ᓴᓐᒉ ᐅᐪᑎᑕ ᑕᒪᒋᔭ, ᓂᓂ ᐯᒪᔨᐧᐃ ᑐᓂ ᒪᓂᐅ ᓴᓐᑎ ᐅᐪᑎᑕ ᑎᓂ ᓂᓐ ᐅᐪᑎᑕ ᐯᒪᔨᐧᐃ ᑕᒪᒋᔭ

Sayings of Jesus.

ᓄᓇ ᐱᖃᑎᒌᖅ

ᑌᑐ ᐅᐱᕕᓂᖅᑐᑎ ᐅᓇᓂᒋᑎᓕᒥ ᐅᐱᒃ ᓇᐧᐊ ᒪᐅᓚᓄ ᐅᒃ ᒃᐅᓇᖏ ᑕᓄ ᐅᓚᐁ

ᑌᑐ ᑕᕐᓗᓐ ᑐᐃᐅ ᐅᐱᒃ ᓇᐧᐊ ᐅᐱᒪᓕᒍ ᐧᐊᒪᑎ ᐅᓂᕈᓐ,

ᑌᑐ ᑕᐃᓚᒪ ᐃᑌᑦ ᑕᔪᑎ ᐅᐱᒃ ᓇᐧᐊ ᒥ ᑕᓄ ᐅᒪᑎ ᐅᓂᕈᓐ,

ᑌᑐ ᒪᐅᓚᓄ ᖃᓇ ᓴ ᑕᐅᖁᓗ ᐅᐱᒃ ᓇᐧᐊ ᐅᓂ ᐢᓂ ᖃᑕᐃᓚᒥ ᐧᐊᒪᑎ,

ᑌᑐ ᐅᓇᓂᑕᐃᐃᒥ ᐅᐱᒃ ᓇᐧᐊ ᐅᓇᓂ-ᐅᐱᒪᐃᒥ ᐧᐊᒪᑎ ᐅᓂᕈᓐ

ᑌᑐ ᐅᐱᓄᓇᖅ ᐅᓚᑎ ᑕᔪᑎ ᐅᐱᒃ ᓇᐧᐊ ᒪᐅᓚᓄ ᒃᑌᑐᓚᓐ ᐧᐊᒪᑎ ᐅᓂᕈᓐ,

ᑌᑐ ᓄᑌᒥ ᑕᔪᑎ ᑕᓂᓚᓄ ᐅᐱᒃ ᓇᐧᐊ ᒪᐅᓚᓄ ጠᒪᐧᐃ ᑕᔪᑎ ᐧᐊᒪᑎ ᐅᓂᕈᓐ,

ᑌᑐ ᐅᓚᑎ ᑕᒋᑦ ᓚ, ᐅᐱᕮᑕᒪᑉ ᐅᐱᒃ ᓇᐧᐊ ᒪᐅᓚᓄ ᐅᒃ ᒃᐅᓇᖏ ᑕᓄ ᐧᐊᒪᑎ ᐅᓂᕈᓐ,

ᖃᐅᓇᑲᓚ ᑌᑦ ጠᑎᑎ ᑐᐃᒃ ᑕᐃᓚᒥ ᑐᓄ ᑐᐃᕮᑕᒪᖓ ᑐᓄ, ᓚᓇ ᑐᓇᐃᑐᒃ ᑐᐃᒃ ᐊᑕᑎ ᑐᓄ, ᐅᓚᑎ ᐃᑌᑦ ᒪᑌ, ᑐᐃᒃ ᓇᐧᐊ, ᖃᑫ ᓚᓇ ᖃᓇ ᐧᐊᐅᓇᒥ ᐧᐊᒪᑎ ᐅᓂᕈᓐ ᐅᒃ ᐅᒃ,

St. Matthew v. 3—12.

ᑌᑐ ᐅᓇᓂ ᐯᓇ ᑭᑌ ᐁᑕᕐᓇᒥ ᑭᓗ ᑐᓄ

ᑐᒪᓂ ᔅ ᑐᓯᒪᖏᓐ ᑕᓂ, ᓕᓯ ᐅᒃᓱᓗᒃ ᐃᓕᓴᐅ ᐅᑎ ᐅᓂ, ᐃᓕᓴᐅ ᓴᒪᓂ ᑕᓂ ᔅ, ᐅᓕᕐᔪ ᑌᑎ ᐅᓱᓯ ᐅᑌᓂ ᐅᒃᑐᖏᓪ ᑐᓵ-ᐊᑎ ᔅ, ᐅᓰᓂ! ᐅᑎ ᔅ, ᓴᒪᓂ ᔅ, ᐃᓐᓯᑕᒥ ᓯᓂ ᒪᐅᓄ ᑫᓯ ᐅᑎᒥ ᓴᒪᓂ ᔅ, ᓴᐄᓯ ᔅ, ᐅᑎ ᔅ ᐅᓂ, St. Mark iii. 32—35.

ᓕᓯ ᑌᑎ ᓀᓯ ᐯᒪᓂᓵᐃ ᔅ ᓴᓇ ᒪᐅᑌ ᓱᓗᒥ, ᐅᓯ ᐅᒃᓱᓱᓗᒥ ᐃᓐᓯᑕᒥ ᓯᓂ ᓴᑫᒥ ᑭᓐᖓ ᓱᓱᑎᓐ ᐅᑌᑫᓯ ᐅᓂᒪᓯᔅ ᓴᑫᒥ ᐄᓇ ᔅ, St. Mark viii. 34.

ᐅᓐᓯᓂ ᑌᖇᐅᑌᑎ ᓕᓯ ᐅᒃᓱᓱᒥ ᓴ ᒃᐅᓐᓗᓗ ᐃᓕᓯ ·ᐅᓂᓂ ᐃᓕᓯᓯ ᐊᓗᑏ ᐅᒃ, ᓕᓯ ᐅᒃᓱᓱᒥ ᒪᐅᐳᓂᓂ ᑎᑌᖇᐅᐃ ᐊᑎ? ᐊᓯᓯᐃ ᐯᑫ ᓴᑎᓀᑎ ᐅᓴᓐ? ᑌᑎ ᓱᓗᒥ ᒪᐅᐳᓂᓂ ᑐᓄᓐ, ᒃᐅᐅᓐᓕᓗ ᐯᐊᓂᓗᓂ ᑐᓂᓂᑐᓂᒪᓂ, ᑐᓂᓂᑐᓂᒪᓂ, ᑐᓂᓕᑐᓂᒪᓂ, ᑏᑐᓂᒪᓂ, ᒪᓂᒪᓂ ᐯᐊᒪᐃᓂᒪᓂ, ᑌᑎ ᑐᓐ ᑏᑎᓐ ᔅ ᐯᐊᒪᐃᓂᒪᓂ ᐅᓄ ᐊᒪᐃᓂᒪᓂ ᔭᓂᑎ,

ᓚᐃᑐᒃ ᑭᒪᑎ ᑌᑎ ᐅᑌᓯᓯ ᒧᓀ ᓕᓂ ᑕᓗᑎᑎ ᓴᓴᑎᓱ ᑕᓕᑦᓱ ·ᐊᑎ ᐅᕮᓯ ᒪᒪᓂᑌᓂᓯ ·ᐊᑎ ᔅ, ᑌᓕᐅ ᑐᓯ ᑕᑎ ᒪ ᐃᓗᓯᓯ ᑕᑭᑏ ·ᐊᑎ, ᑌᓕᐅ ᑐᓯᐃᑐᒃ ᑕᑎ ᒪ ᐃᓗᓯᓯ ᑭᑌᐃ ᑕᓂ ·ᐊᑎ,

Sin.

ᐅᓂᒪᓂ ᓴ

ᒋᓯ ᐅᑌᓯᐦ ᑐᓯ ᐅᓄᐩ ᒪᐅᓗᓂ ᐯᒃᐁᒪ, ᒋᓯ ᐅᑌᓯᐦ ᑐᓯ ᐃᑌ ᐅᓄᐩ ᐯᓂᒪᓂ ᐯᒃ-ᐁᒪ, ᐁᓱᒋ ᐅᑌᓯᐦ ᑌᑎ ᑐᓯ ᑕᓂᒧ ᒪᐅᓗᓂ ᐄᐯᒃ ᒃᐅᐅᓯ ᐁᒧ, ᐯᓂᒪᓂ ᐅᑌᓯᐦ ᑌᑎ ጠᑎ ᒃ ᒃᐅᐅᓯ ᐁᒧ, ᒋᓯ ᐅᓂᒪᓂ ᓴ ᑎᑉᓯ ᑐᐣ, ᒪᐅᓗᓂ ᑫᓯ ᑫᑎᓯᒪ ᐃᑌ ᒪᑌ ᐁᓱ ᐅᓂᒪᓂ ᐅᓄᐩ, ᒪᐅᓗᓂ ᓇᓂᒪ ᑫᑎᓯᒪ ᐃᑌ ᒪᑌ, ᑎᑉᓂᒪᒥ ᐯᐊᑎᒪ ᐃᑌ ᒪᑌ, ᒋᓯ ᐁᒪᐃ ᒪᑌ, ᒉᒪᑎᓐ ᒪᑌ, ᑌᑎ ᒐᔪ ᒪᐣᓗ ᒪᑌ, ᑌᑎ ᖃᓐ ᐃᓗᒪ ᒪᑌ, ᐁᓱ ᐅᑌᓯᐦ ᐅᓂᒪᓂ ᐅᓄᐩ, ᐁᓂᑎᒥᓂ ᒪᑌ ᒪᐅᓗᓂ ᑎ-ᕮᑎᓐ ·ᐊᒧ, ᓱᓯX ᐯᓂᑎᒥᓂ ᐃᑌ ᒪᑌ ᓄᒪ ᑕᐅᑎᓄᐩ ᒪᐅᓗᓂ ᖃᓐ ᓴᑎᓯᒥᓂ ᐃᑌ ᒪᑌ, ᐁᓱ ᕐᐢ ᐅᓂᒪᓂ ᐅᓄᐩ, ᑐᐣ ᒋᓯ ᐅᓂᒪᓂ ᐅᓄᐩ ᐁᑯᑎᓴ ᐁᓱᒋ ᐁᓗᑌ ᐦᑏ, ᓱᓯX ᑐᐊᒥᓂ ᐃᓐᓯᑐᒪ ᑯᒧ ᔑᓂᐅᓄᐩ ᒋ, ᔑᓂᒥᓴ ᑎ ᐅᓄᐩ ᕐᐢ ᔪᓯᑎᓐ ᖳ ᕆᑏ ·ᐊᒧ, ᐃᓐᓯᑐᒪ ᑯᒧ ᔑᓂᓯ ᐁᐟ ᕆᑏ ᐊᓐᒪ ᔑᑎᓐ ᑐᐣ ᐅᑎᒧ ᐅᑌ ᐁᒪᐃ ᐃᑌ, ᐅᑎᐅᑎ ᐃᑭᑐᓂᐅ ᐁᑌᐊᒪ ᐁᐢ-ᐊᑎᐣ ᐃᑌ, ᐁᐢᑐᑎᐣ ᐊᓂᒪᑐᒪ ᐁᑌᐊᒪ ᐁᐢᐊᑎᐣ ᐃᑌ?

Redemption.

ᑌᑎ ᑭᓱᓚ ᓴ

ᒪᐅᓄᐊ ᑕᑐ ᑌᑎᓯ ᓂᓵᐃ ᔅᑦ ᖁᓄᐌᕐ, ᐅᑦᐁᐃ ᑎᓕᑕᓗᑎ ᖁᓄᐊ, ᒪᐅᓄᐊ ᐅᐯᕐᓄᑐ ᐱᒪᓱ ᔅᑦ, ᑯᑉᒃ ᐅᓪ ᐅᒋᐅᑦ ᐯᔪᒪᒥ ᓴᑌ ᑌᑎᓯ ᔅᑦ ᓂᓵᐃ ᔅᑦ ᐅᓂᑎᑎ ᑕᓱᓄᐊ ᒪ, ᒪᐅᓄᐊ ᓴᐁᑦᓱ ᖃᑕᐃᓚᒪ ᐃᑌ ᐅᓪᓕᑕᒪ ᐅᐯᕐᓄᑐ ᐱᒪᓱ ᐃᑌ, ᑌᑎᓯ ᔅᑦ ᓂᓵᐃ ᔅᑦ ᓯᑯᐊᖁᓗ ᓱᓚᒪ, ᐅᒋᐅᑦ ᑌᒃ ᑌᑎᓯ ᑐᓯᐃᐁᑌ ᐃᑌ ᒪᑌ ᐅᑌᓯ ᑯᓗᐅᓯ ᐅᐯᐊᑐ ᐃᑌ ᒪᑌ ᐅᑌᓯ ᓯᓗᓇ ᓄᓕ ᐅᐄᑌᓯ ᐧᐊᒪᒪ ᐃᑎᑐ ᔅᑦ ᐅᑌᓯ ᐅᓂᒪᓚ, ᐯᑕᓱ ᐃᑎᐅᑎᒪ ᒃ ᒪᐅᓄᐊ ᓄᓕ ᑭᓱᓚ, ᐅᓪᓕᑕ ᑐᐅᒃ ᐃᑎᐅᑎᒪ ᓴ ᖁᒪᐃᓂ, ᓱᓱᔪᑎᓂ ᔅᑦ, ᐅᓂᓚ ᑲᑭᓚ ᔅᑦ ᒪᑌ ᓯᓗX ᐯᒃᑲᐁᑑ ᑕᑐ ᐅᐃᑐᓂ ᖃᒃ ᐅᓂᓚ ᑐᓂᐃᓚᒪᒥ ᒃᒃ ᐊᓱᓗᑎᓂ ᐧᐊᒪᒪ, ᐯᑕᓱ ᐃᑎᐅᑎᒪᒥ ᓴ ᖁᒪᐃᓂ, ᓱᓱᔪᑎᓂ ᔅᑦ, ᐅᓂᓚ ᑲᑭᓚ ᔅᑦ ᒪᑌ ᓯᓗX ᐯᒃᑲᐁᑑ ᑕᑐ ᒪᐅᓄᐊ ᑐᐅᒃᒪᑎᑎ ᒃᒃ ᐊᓱᓗᑎᓂ ᐧᐊᒪᒪ, ᑎᑎ ᒪᐅᓄᐊ ᖃᑌᓱ ᐅᐃᑐᓂ

Sunday.

ᓴᓕᑎᓴ ᓄᐢᒼ ᐃᓄ

ᐅᓗᑉᑕ ᓄᐢᒼ ᒪᐅᓂᐢ ᑕᓯ ᐅᑌᓴ ᑐᓂᐢ ᐅᓯ ᑕᓐᑎᑉᑐ ᓄᐢᒼ ᒪᐅᓂᐢ ᑕᓐᑎᑉᑐ ᐊᑎᑕ ᐅᓯᑕ ᐅᓯ ᓄᐢᒼ ᒪᐅᓂᐢ ᓄᐢᒼ ᑐᓂᐢᐣ, ᐅᓯᑕ ᑐᓂᔪᑐ ᐃᐊᑐᒃᓗᓂ, ᐅᓯ ᓄᐢᒼ ᒣᓴᑉᑐ ᐅᑌᓴ ᐅᓐᑎᓂ ᓴᑕ, ᒪᐅᓂᐢ ᐃᐱᓀᔪᑐ ᐅᑌᓴ ᑌᑎᐅᓂᐢ ᐃᓕᐅᑐ ᐅᑌᓴ ᐃᐢᐳᑉᑐ ᓄᐢᒼ ᐃᐢᐳᑉᑐ ᑕᓐᑎᑉᑐ

The Bible.

ᑭᐅᓂᓄ ᐁᑎᖅᓯ ᓴ

ᑎᑎ ᑐᑐᕈ ᐁᑎᖅᓯ ᐊᓪ ᑕᕆᓪ ᓂᔨ ᐅᐁᓕ ᐁᑎᖅᓯ ᐅᒪᓕᑐᓂ, ᑐᓯ ᐅᓗᐃ ᐁᓪ ᑭᐅᓂᓄ ᐁᑎᖅᓯ ᐅᓗᐃ, ᐁᓪ ᐁᑎᖅᓯ ᐅᓐᐁᐅ ᑌᑐ ᒃ ᑐᓯ ᐅᓗᐃ, ᐯᓂᑎᓴ ᑭᑌ ᐁᓐᐅᓐ ᑐᒃ ᑐᓯ, ᓗ ᐅᑌᐃ ᐃᑌ ᓕ ᓂᒪ ᑭᑭᐅᓂᓄ ᑎᖅᓯ ᕿᑐᑭ ᐃᑌ ᐁᓐᓕᓕ, ᑖᐅᐅ ᐯᔨᓐᕋ ᓴᓯ ᐁᓂᑎᓴ ᐁᓐᓕᓕ ᐯᕿᑐᓂᓯ, ᑭᐅᓂᓄ ᑐᒃ ᑐᓯ ᐁᑎ, ᓴᓂᓐ ᑐᓐ, ᓴᐃᐅᐋ ᐁᑎᑎ ᑭᐅᓂᓄ ᑎᖅᓯ ᑐᐅᑐᓂ ·ᐋᑎ, ᑐᒃ ᓴᓂᓐ ᕐ, ᑭᐅᓂᓄ ᑎᖅᓯ ᒪᓂᑎ ᐅᓂᓄ, ᐯᒪᑌ ᑭᐅᓂᓄ ᕐ ᓱᓯ ᕐ, ᓕᓕᓱᑐ ᑐᓯ ᕐ, ᓴᕈ ᕐ, ᓴᕈᐅᑌᑐ ᕐ, ᐯᔨᑎᑎ ᕐ, ᑯᓗᕐ ᕐ, ᐁᓐ ᐅᑌᓯ ᓇ ᑯᑎᓂ ·ᐋᑎ, ᓕᓯ ᑐᓕᓱᑐ ᒃ ᓱᐧᐊ ᐁᑎ, ᓴᑕᑎᓴ ᒪᓱᐃᐧ ᓇ ᕐ, ᓕᓯ ᒃ ᑭᐅᓂᓄ ᔨᑎᓱᓕ ᕐ ᑭᐅᓂᓄ ᑎᖅᓯ ᓇᑌ ᐁᓐ ᐅᑌᓯ ᐁᑯᐃᓂᓂ ·ᐋᑎ, ᑌᑐ ᐁᓐ ᑎᖅᓯ ᐁᑯᐃᐃᓂ ᐃᑌ ᐅᓐᐋᐦ ᐁᑎᑎᓕᑭᑎᓂᓯ ᑕᑎᑎ, ᑭᐅᓂᓄ ᐁᓂᑎ ᑕᑎᒪᒪ ᐅᐁᒪᓴ ᑕᐅᐅ ᑭᐅᓂᓄ ᒪᑌᑌᓕ ᐃᑌ ᑭᐅᓂᓄ, ᓂᐅ ᑭᐅᓂᓄ ᓴᑭ ᐅᓂᓄ ᑌᑐ ᓄᓐ ᓴᓂᓐ ᑖᐅᐅ ᐃᑌ ᐁᑯᐃᐅᐋ ᐃᑌ ᑎᖅᓯ ᑕᓐᓂᓄ ᐁᑎᖅᓯ ᓕ ᐅᓐᓂ ᑌᑐ ᓄᓐ ᓴᓂᓐ,

The Saviour.

ᑌᑎ ᖃᓂ ᐅᔨ ᓴ

ᒥᐅᓴᕐ ᑎᑕᓯᖅ ᓴᑎᓕ ᒥᑌ ᒋᓂ ᐢᓂ ᔨᓂX ᓴ ᐅᑯᑎᓯᓴ ·ᐊᔨ, ᑭᑦ ᐯᐊᒥᐅᒋ ᒥᑌ ᐃᓗᓂᓂ ᐯᓴ ᐅᑎᕿᒋ ᐯᓴᒥᖅ ·ᐊᔨ, ᐅᔨᒋ ᑎ ᐯᓴ ᑐᑦᓂ, ᔨᓂX ᒥᐅᖃ ᕆ-ᒪᑦ ᒋᓂ ᐅᑌᓂ ᐯᒃ ᐳᑎᒥ, ᒋᓂ ᐅᒪᑎ ᐊᒪ ᐃᑌ, ᑌᑎ ᐅᑌᓂ ᖏ ᐃᓗᓂᓂ ᑐᓂ ᐅᔨᒥ, ᐯᓵᖅᓀᖅ ᐅᒪᑦᓀ ᐅᔨᒋ ᒋᔨᑐ ᐊᒥᐅᒋ ᐅᔨᒋ ᐅᑐᓂ, ᑌᑎ ᐅᓚᑎᑦᓀᐃᒥ ᑕᑎ ᔨᓂ ᐃᓗᓂᓂ ᐅᐯ-ᐊᑐ, ᐅᐢᓂᓄ ᖃᐅᒥᖃ ᔨᓂ ᔪᑎᓂ ᓴᑦᓂ ᖏ ᒥᒪᓵ, ᑌᑎᓵ ᑭᓕ ᐃᑌ ᑲᑦᐅᐅᖃ ᒋᑕ ᒋᓂ ᑕᓴᑭP_ ᐅᒃ, ᑌᑎ ᐢᓂ ᑕᐃᓗᑐ, ᓴᑦ-ᕆᓕ ᐃᓂᓂᐃ ᑕᑎ ᑕᓴᑭP_, ᔨᓂX ᑲᑦᐅᐅᖃ ᐊᑦᓀ, ᓂᑕᓴᒥ ᐅᔨᒋ ᑌᑎ ᑭᓕ ᐃᑌ ᔨᓂ ᑌᓚ- ᐯᓴᑦ ᐅᓇᑭᓓᒥᐃᒋ ᓱᑎᓂP_, ᑌᑎ ᔨᓂ ᐯᑭᑎ ᐅᐅᑌᑎ ᐅᑦᓀ, ᓴᑭ ᑕᓴᓴᒥ, ᑭᑦ ᐅᑭᑎᖓᓀ ᑌᐯ ᐯᓴᑦ ᐅᓇᑭᓓᒥᐃᒋ ᓴᓀᓀ, ᔨᓂ ᓱᑎᓂP_ ᐊᓛᓂ ᖁᑦ ·ᐅᓗᑎ ᒥᓀᓀ, ᑌᑎ ᓴᒥ ᓀ ᑲᐅᑭᑎ ᓀᑭᐃᓂᓂ ᑲᒥᓂᓂ ᐊᓛᑎ ᔨᓂ ᓴᒥ ᓛᑎᓄᔪ ᐅᔨᓂ ᑭᒥᑎ ·ᐊᔨ ᐅᑇ ᐅ-ᑲᒥᓂᓂ ᔨᓂ ᖃᒥ ᑌᓄᔪ ᕐᑐ,

ᓂᓯ ᐊᐱᓵᐧᐃ ᐱ

ᐊᑎᓕᐅ ᑎᐢᓯ ᔑᐦᑎ ᓂᓯ ᓴᕿ ᑎᕐᓄᓵ ᔑᑦᐁ ᐢᑎ ᒃ ᐳᑎᐊ ᖁᓕᐅ ᐊ, ᢣᑎ ᑎ-ᐱᓱ ᓂᓯ ᔑᑦᐁᕿᕿ ᑕᐃᓱᐱ ᐊᐱ ᓴᕿ ᕐᓄᓵ, ᐊᐟᓭᑐᐊ ᔨᐢ ᓂᓯ ᕿᑲ ᐃᓄᓵ ᐊᐱ ᐃᓕᑎ ᐊᐱ ᐃᓵᐧᐃ ᐃᐟᓂᓯ ᕿᑲ ᒃᐊᓂᓵ, ᐊ ᑎᓄᓵ ᐱᓴᓕᔪ ᐃᑎᓪᑕᓵ ᑎᓂᓂᓵ ᐃᓵᐧᐃ ᐃᑎᓂᓵ ᐃᓄᓵ, ᐊᐱ

Life.

ᓄᑦᒃ ᓴ

ᓴᓱᒍᓂ ᓴᓱᒋᓴ ᐅᔨᑦᑕᓵ, ᐅᒃᑐ ᓂᐅᓕᕐ ᓴᒋᓴ ᔨᑦᑕ ᔨᑦᑕᓵ ᐅᐸᕐᓇᐅᓂ, ᑌᑎ ᐯᓪᓂᓂ ᒋᓕᕐ ᓄᑦᑕᓂ ᒥᑎ ᓂᐅᑭ ᑕᓂᑦᑐ ᓂ ᒋᓕᕐ ᐃᓐᓴᒃ ᐃᓱ ᐃᑎ ᑕᓃᓂ, ᓂᐅᓕᕐ ᓄᓵ ᑕᓱᓕᒋ ᐃᑎ, ᐯᓱᒋᓴ ᑭᑕᐃᓂ ᐃᑎᓄᓵ, ᓱᓕX ᐅᐯᒃ ᓗᓪᑎᒃ ᒋᓄ ᐯᐊᑏᑎᐃᓂᑦ ᐃᑎ, ᓱᓕᒋ ᐯᑕᓴᒋ ᐃᑎ ᓄᑦ, ᐃᓗᓪᓕ ᐅᒪᑎ ᑕᓂ ᓂᐅᑭ, ᐅᓱᓪᓕ ᐅᐯᒃ ᓄᑐᓕ ᑕᓂ ᐃᓗᓪᓕ ᐅᐯᒃ ᑲᑫ ᑕᐸᒃ ᑕᒥ ᓂᐅᑭ ᑕᐸᒃ ᒋᓄ ᑕᐅᑎᓐ ᐅᓂᐅᓕᕐ ᓄᓵ ᑕᓱᓕᒋ ᑕᒥ, ᓄᑦ ᐯᓱᒋᓴ ᑕᓱᒍᓂ ᐅᓂᐅᓕᕐ ᓄᓵ ᑕᓱᓕᒋ ᑕᓵᑦᓂ ᓂ ᐃᓱᒋᓴ ᐅᒪᑎ ᑕᓂᑦᑐ ᑕᓱᓕᒋ ᐃᑎ, ᓱᓕX ᐯᓱᒋᓴ ᑭᑕᐃᓂᑦ, ᓴᓱᒍᓂ ᑕᒥᓂᑦᑐ ᓄᑦ ᐃᓱᒋᓴ ᑐᓱ ᐅᑐᓱᓗ ᐃᓱᓂ ᑕᓱᓕᒋ ᓂ ᐃᓱᒋᓴ ᑐᓵᑦ ᐅᒃᑐ ᐅᓕᐃᓂᓱ, ᑐᓵᑦ ᑖᐅᓂ ᑎᑎᑐᑎᑫ ᐅᒃᑐ ᓂᐅᓕᕐ ᑫᓱ ᑫᐅᓂ ᓂᑎ ᑖᐅᓂ ᐅᓂᐅᓕᕐ ᑫᓱ ᐃᓱᒋᓴ ᑫᓱᒍᓂ ᓂᑎ ᓄᑦᑕᓂ ᓂᐅᑭ ᑫᓱᒍᓂ ᐃᓱᒋᓴ ᑫᓱᒍᓂ ᓂᐅᓕᕐ ᑫᓱ ᐃᓱ-ᓵᑦᓂ, ᐃᓱᒋᓴ ᐃᐅᑫᐅᓂ ᓂᐅᓕᕐ ᑫᓱ ᐃᓱ-ᒃᑐᐅᓂ ᐃᓱ,

Death.

ᑎᓴ ᓴ

ᐃᑎᓴ ᖁᐅ ᐃᓯ ᓂ ᐅᔨᐱᓗ ᕐᓂ ᐊᐧᒣ ·ᐊᔪ, ᑯᑐ ᐃᒋᓕᑐ ᒪᐅᓕᐅ ᕐᓂ ᑏᐃᒣ ·ᐊᔪ, ᒪᐅᓕᐅ ᑎᖅᓯ ᑐᐊᑎ ᒪᐅᓕᐅ ᒋᕙ ᑎᑎ ᓯ ᖁᓕᐅᐳ ᐅᔨᐱᓚᒋ ᓴᓕᐅ ᐅᓂᒋ ᐃᓯ ᑏᒥᓕᓗ ᐃᑎ, ᓂ ᐅᔨᐱᓗ ᑏᔨᑎ ·ᐊᔪ, ᐃᓯ ᐱᑎ ᐅᒪᑎ ᐅᒃᐃᐃᖅ ᐅᓴᒋ ᐅᓴᒋ ᐳᕕ- ᒪᖅ ᓱ, ᒪᐅᓕᐅ ᑎᖅᓯ ᖁᓕᐅᐳ ᐅᓴᒋ ᐅᓴᒋ ᐅᓴᒋ ᐅᒪᑎ ᐅᓴᒋ ᐅᒪᑎ ᐃᑎ ᒪᐅᓕᐅ ᑎᖅᓯ ᑐᐊᑎ ᒪᐅᓕᐅ ᑎᖅᓯ ᒋᒃᓕᑐ ᐁ ᒋᒋ ᓴᓕᐅ ᐅᓴᒋ ᑎᖅᓯ ᒋᒃᓕᑐ ᐳᕕᒪᖅ ᐃᑎ ᐅᓴᒋ, ᑎᑎ ᓴᓕᐅ ᐳᕕᒪᖅ ᐅᓴᒋ ᒋᒃᓕᑐ ᐳᕕᒪᖅ ᐃᑎ ᐅᓴᒋ, ᑎᑎ ᒪᐅᓕᐅ ᑎᖅᓯ ᒪᐅᓕᐅ ᑎᖅᓯ

Resurrection.

ᑕᑭᓴᑎᑕ ᓄ

ᓂᓗX ᑐᐊᑎᑎ ᓚᐃᑐ ᐅᑌᓗ ᑌᑎ ᑭᖅ ᓂᑎ ᑕᓂᒥ ᓴᓴᒥ ᑕᓂᒥᓵ ·ᐊᒍ, ᑎ ᑕᓂᑭ ·ᐊᒍ ᑲᓄ, ᑎᑎ ᐅᒥ ᑐᓗ ᑐᐅᓐᓄᒥᕐᖓ ᐅ-ᑐᒥᓵ, ᐅᓂᓕ ᒪᐅᓚᓄ ᖃᖅᑐᑐᑎ, ᓚ ᐅᒃᓄ ᓱᓐᖃᑎᒥ ᓗᓂᔨᒥᒪᓂᐅ ᐅᓪᓗᑎ ᖃᐅᓚᓂ ᐃᐃᒥ ᐅᒃᓄ ᐅᑌᓗ, ᑎ ᑕᓂᑭ ·ᐊᒍ ᓚᒃ ᐅᓂᐅᓂᓐᓄ ᐃᑌ ᐅᓂᓕ ᐅᒃᓄ ᒪ, ᑐᐅ ᐅᓂᐅᓂᓐᓄ ᐃᑌ ᑭᓗᑭ ᐅᑌᓗ ᑎ ᑕ·ᐅᑭᓗ ᑲᑌ ᑭᒪᑭ ·ᐊᒍ ᑲᑌ, ᐃᓕᓴᒥᒃ ᓗᒍ ᓂᓗ ᐅᓂᖅᓴ ᓗᓂᔨᒥᒪ ᐅᖃᐅ ᑎ ᕿᑭ ·ᐊᒍ, ᐅᑌᓗ ᑕᓂᑭ ·ᐊᒍ ᓗᑐ ᑌᓗ ᒥᓗ ᑕᓂᒃ ᐅᓂ ᒥᐅᓚ ᐅᑌᓗ ᐅᓂᓕ ᐃᓕᓴᒥᒃ ᐅᑌᓗ ᑕᓂᑭ ·ᐊᒍ, ᐃᓕᓴᑐᒥᒃ ᐅᑌᓗ ᐅᓂᓕ ᐅᒃᓄ ᒪ, ᑐᐅ ᐅᓂᓕ ᐅᒃᓄ ᒪ ᑕᓂᑭ ·ᐊᒍ, ᐅᒃᓄ ᑕᓂᑭ ·ᐊᒍ, ᒥᐅᓚᓄ ᑎᑎᓗ ᐊᑎ ᑌᓗ ᑕᓂᒥ ᓗᓂᔨᒥᒪ ᒥᑌ ᐅᖃᐅᓄ ᐊᐉ ᑲᓂᑎ, ᓂᓗX ᑲᓚᑕ ᒥ ᐅᓂᓕ ᐅᓪᓚᒥᓵᐃ ᐅᑌᓗ ᑕᓚᑕᑕ ·ᐊᒍ, ᑲᓗᑌ ᑌᓗ ᑕᓂᑭ ᐅᐃᒥᕐᖓ ᐅᓂᓕ ᐅᒃᓄ ᑕᓂᑭ ᐊᒥ ·ᐊᒍ, ᐅᓪᓕᓂ ᑌᓗ ᑕᓂᑭ ·ᐊᒍ ᐃᑌ, ᑎᑎ ᐅᒥ ᑐᓗ ᑕᓂᒥ ᓗᓂᔨᒥᒪ ᑕᓂᑭ ᐊᒥ ·ᐊᒍ, ᐅᓪᓕᓂ ᑌᓗ ᑕᓂᑭ ᐊᒥ ·ᐊᒍ, ᐅᓂᓕ ᐅᒃᓄ

The Judgment.

ᑌᓄᒃ ᓴᓂᒥ ᓗ

ᒪᐅᓚᓂ ᑎᖅᓯ ᐅᖃᑎ ᓚᐃᑐ ᑎᑎᑐᑐ ᐅᑐ ·ᐊᑎ, ᒪᐅᓚᓂ ᒥ ᖁᓂ ᐅᓪᓴᓕ ᑭᓴᐊᑐ ᒥ ᐅᓇᑲᐅ ᐅᓂ ·ᐊᑎ, ᓱᓯX ᓴᕆ ᐅᓂ ᑌᐃᓴ ·ᐊᑎ ᑎᑎ ᐅᑌᓯᓴ ᓴᓱᓭ ᐅᖃ, ᑎᑎ ᑐᓯ ᑕᓗ ᑎᑎ ᑐᓯ ᐃᑐ ᑕᓗ ᐅᓭᐢᓯ ᐊᓱᓭ ·ᐊᑎ, ᐅᓱ ᐅᑫᐅ ᒥ ᕆᑎᖃ ·ᐊᑎ, ᐅᓱ ᓴᓂᒥᕆ ᑎᑎ ᒪᑎᑎ ᐅᑫᐅ ᑕᑐᓚᓗᓪ ·ᐊᑎ, ᓱᓯX ᐅᐱᔭᓗ ᐱᒥᕆ ᐃᑐ ·ᐊᑎ, ᑌᓂᐅ ᐊᓯᓯᓯ ᐅᐱᕆᑎᖃ ·ᐊᑎ, ᐅᑯᓄᐃ ᐅᓗᔨ ᐅᐱᖃ ᑭᓴᓕ, ᑯᓗ ᐅᓱ ᓴᓂᒥᕆ ᑎᑎ ᑐᓯ ᑕᓗ ᐅᑫᐅ ᐅᐱᒥᕆ ·ᐊᑎ, ᓱᓯX ᕆᕆ ᐅᑫᔭ ᐅᑌᓯᓴ ᑕᓱᔨᔪ ·ᐊᑎ, ᐅᑯᓄᐃ ᐅᓗᔨ ᑭᓴᓕ, ᑯᓗ ᐅᓱ ᓴᓂᒥᕆ ᑎᑎ ᑐᓯ ᑕᓗ ᐅᑫᐅ ᐅᐱᒥᕆ ·ᐊᑎ, ᑎᑎ ᑐᓯ ᒪᐅᓚᓂ ᒪᒪᓵᐃ ᑕᓗ ᐅᓱᑲᓂ ᑕᑐᓗ ᓴᓂᒥᕆ ᓱᓯ ᐅᐱᖃ ᕆᓚᑦ ·ᐊᑎ, ᒪᐅᓚᓂ ᐅᐱᕆᓚᒥ ·ᐊᑎ ᔭ, ᐅᓱ ᓴᓂᒥᕆ ᑎᑎ ᑐᓯ ᐅᐱᒥᕆ ·ᐊᑎ ᑯᓗ ᑎᑎ ᒪᒪᓵᐃ ᐅᑫᐅ ᑕᑐᓗ ·ᐊᑎ, ᑯᓗ ᑲᓪᓕ ᐅᕐᖁᕆᑕᐃᓚᒥ, ᕆᑕᓂᒥ ᑎᑎ ᕆᓂᕆ ᐱᑦᐅᐱᒥ, ᒪᐅᓚᓂ ᐅᓗᓂ ᐃᓕᓐᓂ, ᐃᓪᓕᓯ ᐱᖃᐅᐊᑉ, ᐅᓪᓗᒥ ᐅᖃᐅᔨᔪ ᐃᑐ, ᓴᓂᒥᕆ ᑕᑐᓗᒥ ᓱᓯX ᓂᕆᐅᓂ ᐅᓱᓭ ᑌᓄᒃ ᓴᓂᒥᕆ ᐃᓕᓐᓂ ·ᐊᑎ, ᐅᓱ ᐅᖃ ᕆᑦᐅᓂᓂ ·ᐊᑎ

Catechism.

ᐅᑌᓱᓪ ᑌᑎ ᐯᓇᖏᑎ ᑲ

ᒪᐅᓴᐃᐅ ᓄ

1.

Q. ᐃᓚᓪᐃ ᐁᑐᓴᐃᐅ ?
A. ᒪᐅᓴᐃᐅ ᒋᓱ ᐅᑌᓱᓪ ᒣᓴᐃᐅ ᐁᑎᒪ ᓴᓴᐃᐅ

2.

Q. ᒪᐅᓴᐃᐅ ᐊᖏᓪᐃ ᒪᑏ ᐁᐢ ?
A. ᐃᖏᓪᓱ ᓴᖁᓴᒪ ᓴᒃ ᑎᓱ ᐊᖃ ᐄ

3.

Q. ᒪᐅᓴᐃᐅ ᑲ ᐊᖏᓪᐃ ᐃᑲᑐᐢ ?
A. ᒋᑌ ᐯᓪᑎᑎᓵᓴ ·ᐊᒧ ᐅᔭᐅ ᒋᓱ ᐯᒃ ᐁᓴᑎ ·ᐅᓵᑏ ·ᐊᒧ

4.

Q. ᐊᖏᓪᐃ ᐯᓪᑎᓴ ·ᐊᒧ ᐅᓴ ?
A. ᓴᓕᖅ ᐯᒃᓴᑐᓴᐢ ·ᐊᒧ, ᐁᓵ ᖁᓱ ᒪᐅᓴᐃᐅ ᐯᓪᑎᓵᓴ ·ᐊᒧ

5.

Q. ᓴᓕᖅ ᐃᓗᒪᒥ ᒪᐅᓴᐃᐅ ᐁᓪᑦᓴ ?
A. ᒪᐅᓴᐃᐅ ᑎᖅᓱ ᐱᑌ ᓴᓕᖅ ᔩᓪᑦᓴ

6.

Q. ᐊᓗᓪᓚᐃ ᒪᐅᓴᓂ ᐱᒪᓕ ᐅᒃᑐᒍᓐ?

A. ᒪᐅᓴᓂ ᑲ ᐃᑦ ᑌᒃ ᑲ ᐃᑦ ᐅᓗᑎ ᖃᓄᐊᑏ ᒪᑌ ᒪᐅᓴᓂ ᓴᓐᓄᓪ ᐱᒪᓕ ·ᐊᒍᑎ

7.

Q. ᐊᓗᓪᓚᐃ ᒪᐅᓴᓂ ᑲ ᐅᓗᑎ ᐅᓄᐌ?

A. ᐯᑌᒪᐅᑕᒥ ᐃᑦ ᐯᒃᑲᐅᓇᓐᓂ ᐃᑦ

8.

Q. ᐊᓗᓪᓚᐃ ᑌᒃᑲ ᐅᓗᑎ ᐅᓄᐌ?

A. ᐃᓇᐦᐁ ᐃᑌᒍ, ·ᐅᓇᓂ ᐃᑌᒍ, ᐅᒃᑭᓪ ᐃᑌᒍ ᐅᑌᓪᓕ ᐅᐯᓐᓄᓪ ᒃᑭᓪ ᐊᓇᓂ ᐃᑦ

9.

Q. ᐊᓗᓪᓚᐃᓴᒃ ᐅᒃᑐᒋᓂ?

A. ᐅᒃᑲᐅᑎ ᒪᑌ ᒪᐅᓴᓂ ᐃᓗᓪᓚᓪ ᖃᓄᐊᑏ ᐱᒪᓕ ·ᐊᒍᑎ

10.

Q. ᐅᒃᑐᒋᓂ ᐃᑌᒍ ᒪᑌ ᑕᒃᑐᕈ ·ᐊᒍᑎ?

A. ᒪᐅᓴᓂ ᓴᕈᒃᑐᓄᓪ ·ᐊᒍᑎ

11.

Q. ᒪᐅᓴᓂ ᐅᒪᓗᒥᓴ ᐅᑦᓴ?

A. ᐊᐊ ᒪᐅᓴᓂ ᖃᓄᐊᑏ ᓂᓗᐦᐁ ᒪᑌ ᖃᒃ ᑭᑦᓴ ·ᐊᒍᑎ ᖃᓪᓗ ᐃᑦ ᖃᑕᓂᒃᑐ ᐃᑦ ᐅᐯᓐᓄᓪ ᐅᓂᓂ ·ᐊᒍᑎ

12.

Q. ᐊᑲᓪᓚᒃ ᑭᐅᓂᖅ ᓴᓇ ᐅᓗ ?

A. ᒥᓴ ᐅᒪᑎᑕ ᐊᓗᒋᑦ ᑭᑌ ᑭᐅᓂᖅ ᓴᖑᓐ ᓴᓇ ·ᐊᓗ

ᐅᓐᓗ ᓴ

1.

Q. ᐊᑲᓪᓚᐃ ᐅᓐᓗᑎᒃ ᐅᓄᐁ ?

A. ᑭᐅᓂᖅ ᐅᓴᓗᒃ ᖃᓴ ᐅᒃᑕᐅᓕᐁ ᐃᑐ ᑭᑌ, ᒥᓴ ᐅᒪᑎᑕ ᐊᓗᐁ ᔪᑲ, ᐅᓕ ᐅᓐᓗᑎᒃ ᐅᓄᐁ

2.

Q. ᑲᓴᑎᒃ ᐅᓐᓗᑎᒃ ᐊᑎᑎᒋ ᐅᓴ ?

A. ᐃᓱᓪᓚᓴ ᐅᒪᑎᑕ ᐊᓗᐁ ᓴᑲᓴᓴ ᑐᓴᐃᑐᑐ ᐅᓕᓕᒃ

3.

Q. ᐊᑲᓪᓚᐃ ᐊᓐᑐ ᑐᑎᐅ ?

A. ᒥᓴ ᐅᒪᑎᑕ ᐊᓗᐁ ᑎ ᑲ ᐅᖃᓗᒃ ·ᐊᓗ, ᑭᐅᓂᖅ ᑎᓗᑭᓵ ᑐᖓ ᓴᑲ ᐊᓴᓴᑕ, ᐅᓗᑎᒃ

4.

Q. ᑭᐅᓂᖅ ᑐᐅᓐᓗᑎᒃ ᑐᑲ ᐊᓴᓴᑕ, ·ᐊᓗ ᐅᓴ ?

A. ᐊᐊ ᐅᑲᒋᒋ ᐱᑎᖃᓴᖃ

5.

Q. ᒪᐅᓕᕐᓄ ᓴᖅᑭᓴ ᐅᑎᓂᒃ ᐅᓴ?

A. ᐊᐊ ᒪᐅᓕᕐᓄ ᐃᓐᓇᓱ ᐄᓴᖅᑭᓴ ᖃᓗᒪ

6.

Q. ᐊᑲᓇᐃᒃ ᒪᐅᓕᕐᓄ ᐊᓴᓗᑦ ᐅᖏᒪᒪ ᒥᓕᕐᓄ ᒪ?

A. ᓄᓇX ᐱᒃᐅᓗᐃ ᓂ ᒪᐅᓕᕐᓄ ᐅᖏᒪᒪ ᓴᒃ ᐊᓴᓗᑦ ·ᐊᒧ, ᑎᑎ ᐅᓗᑎ ᒪᓐᓂ

ᓄᓇX ᓴ

1.

Q. ᓄᓇX ᐃᓚᓇᐃ ᐅᒧ?

A. ᒪᐅᓕᕐᓄ ᐱᓴᓇ ᑐᓇ ᒪ ᖃᓗᒪ ᐅᓇᓄ

2.

Q. ᓄᓇX ᐊᑲᓇᐃ ᑐᒃ ᐅᐄ?

A. ᓄᓇX ᓴᐃᒪᐅᐅᓂ ᐅᓄᓂ ᓴᖃ ᐅᐊᓂ ᑭᐃᓴ ᓴᓂᓄᑐ ᖃᓗᒪ ᐅᒃ

3.

Q. ᐊᑲᓕᓂᖅ ᓂ ᓄᓇX ᑐᓂᓄᑐ ᖃᓗᒪ ·ᐊᒧ?

A. ᓄᓇX ᐄᔪᓕ ᐅᓗᓚᓂᖃᖅ ᓴᒃ ᓗᓇᑎᒍ ᒪ, ᑐᐅᓂ ᓴᖃ ᖁᑭᑏ ᒪᐅᓕᕐᓄ ᔭᓕ ᓴᒃ ᓴᓱᖅ ᐅᒋᔭᐄ ᖃᓄ ᓴᓂᓄᑐ ᖃᓗᒪ

4.

Q. ᓯᕿᐅ ᓴᖅ ᓄᓇ ᐱᓚᒋᖏᑦ?

A. ᑕᓪᓗ ᓄᓇᕗᑦ ᒥ, ᓯᕿᓂ ᓴᓂᒋᖅ ᐅᑎᖑᓂ, ᐅᖃᐅᓯ ᓴᖅ ᓄᓇ ᐱᓚᒋᖏᑦ ᒥ

5.

Q. ᑕᓪᓗ ᑎ ᒥᓴ ᐅᓴᖅ?

A. ᐊᐊ ᑐᓄᑕ ᓴᓂᒋᖅ ᑎ ᒥᓴ ·ᐊᒪᓕ

6.

Q. ᐊᑦᓯᐊᓚᖅ ᑕᓪᓗ ᒥᐅᓴ ·ᐊᒪᓕ?

A. ᑌᑎ ᑐᓪᓗ ᑕᓂᒪ ᓴᖅ ᓂᐊᖓᓂ ᑕᓪᓕᔪᓂ ᒃ, ᑌᑎ ᑐᓪᓗᐊᑐᒃ ᓂᐊᖓᓂ ᓄᓇ ᐊᔪᓚᑦᓱᓪ ᒃ ᔅ

7.

Q. ᑕᓪᓗX ᓯᑌ ᒪ ᒥᐅᕈᖅ ᐱᑏ ᐅᓴᖅ?

A. ᑕᓪᓗ ᓯᓂ ᐅᑐᑏ ᓚᐅ ᒥᐅᕈᖅ ᐱᑏ ᒥ

8.

Q. ᑕᓪᓗ ᒥᐅᕈᖅ ᐱᑏᐅ ᐊᑦᓯ ᐅᒃᑕᐅᐱ?

A. ᒥᐅᓚᐅ ᓚ ᑌᑎ ᓄᓇ ᔪᓚᒥ, ᐅᑌᓪᓗ ᐅᐱᐊᑐᑎ ᔅ, ᐅᑌᓪᓗ ᐅᐱᒃ ᔪᓚᑎ ᔅ

9.

Q. ᑕᓪᓗ ᐅᑌᓪᓗ ᑌᑎ ᓯᑕᑎ ᖃᓚᒥ ᔪᑎᑐᓗ ᐅᓴᖅ?

A. ᐊᐊ ᑌᑎ ᐅᑌᓪᓗ ᑕᓪᓗX ᐅᑕᑎᕆ ᔅ, ᐱᐅᓯᕆᑎᒥ ᔅ ᒥᑌ, ᐅᐱᓯᑕᑎ ᖃᓚᒥ ·ᐊᒪᒥ

10.

Q. ᓂᓀᐦᐃ ᐱᒋᔭ ᐅᑫᐅ ᐃᓚᓯᐃ ᑎᑎᒃ ᓴᓇᓀᐦᐃᒋᐦ ?

A. ᓂᓀ ᑎᑎ ᑌᕐᕋ ᐄᒣᓗ ᓴᓇᓀ ᑕᓂᓯ, ᐅᒃᓴᓇᓗᒋᑦ ᐃᒃ ᐅᑎᓀᐦ ᑎᑎᕐᕋ ᕿᑎᓗ ᓴᓇᓀᐦᐃᔭ ᑎᑎ ᖃᓄ ᐅᒃᓴᑐᒋᑦ ᒃ

11.

Q. ᐊᓚᓯ ᑎ ᐅᐱᖃᓄ ᔭᓗᒋ ᐃᒃ ?

A. ᑎᑎ ᑭᓴᓀᐦᔭ ᐅᑕᑎᐅᒃ ᒋᑌ, ᒋᐅᓗᐅ ᑕᒃᓂᓀ ᐃᒃ ᒋᑌ ᐅᐱᕐᒥᐅᓀᐦ ᐧᐊᐃᓗ, ᓯᐅᒃ ᑎᑎ ᑭᓴᓀᐦᔭ ᐅᑕᑎᐅᒃ ᐃᑌ, ᑭᑕᒃᓂᓀ ᐃᑌ ᐃᒃ ᒋᑌ, ᒋᐅᓗᐅ ᐅᐱᓚᓀ ᐅᓗᐅ ᐧᐊᐃᓗ

12.

Q. ᑐᐅᐅ ᐅᓀ ᓴᓇᓀ ᐃᓗᒋᒋ ᑌᑌ ?

A. ᐅᑌᔭ ᐅᐱᒋᔭ ᑕᓗᑎ, ᓯᐅᒃ ᐃᓵᓯᑐᒋᑦ ᓴᓇᓀ ᑎᑎ ᒃ ᑕᔭᓇᓀᐦᐅ

13.

Q. ᓂᓀᐦᐃ ᐅᓀ ᓴᓇᓀ ᑎᑎ ᖃᓄ ᐅᐱᐅᔭᐊ

A. ᐊᐊ ᐅᓯᓗᐅ ᐅᓀᓐᒋ ᐅᐱᓴᓀᐦᔭ ᑎᐃᓐᑦ ᐃᒃ ᐅᐱᒃᐃᓀᓀ ᐃᒃ

14.

Q. ᓴᓇᓀ ᐊᓚᓯ ᒎᒃ ᐅᐄ ?

A. ᓴᒃ ᓴᓇᓀ ᐧᐊᐃᓗ, ᒋᐅᓗᐅ ᑫᓯ ᐃᒃ, ᑕᓯ ᐅᑌᔭ ᓴᒃ ᒎᓯ ᐅᓄᐄ ᓯᒃᓴᑎᓄᐃᓄ ᐧᐊᐃᓗ

ᓕᓕᓵᑐ ᑎᓯ ᓴ

1.

Q. ᓕᓕᓵᑐ ᑎᓯ ᐃᓚᓪᐃ ᐁᑎ ?

A. ᓕᓕᓵᑐ ᑎᓯ ᓱᑕᑎᓱ ᐁᑎ, ᒪᐅᕕᓐ ᐄ ᓵᓯX ᐄ ᑐᓂᑎ, ᐅᑌᓯᓗ ᐁᒍᑌᐃ,

2.

Q. ᓕᓕᓵᑐ ᑎᓯ ᐊᓚᓪᐃ ᑐᒃ ᐁᒃ-ᐁᐃ ?

A. ᓕᓕᓵᑐ ᑎᓯ ᓴᑌ ᐅᓵ ᑎᓯ ᐁᒃ·ᐅᓐᓀ ᐁᓂᒪ ᓴᓕᓵᑐ ᑎᓯ ᐊᓯ ᓕ,

3.

Q. ᐊᑐᓗ ᓕ ᓕᓕᓵᑐ ᑎᓯ ᑐᓕᓵᑐ ᑎᓯ ᐊᓯ ?

A. ᓴᐅᐢᔪᒪ ᒃ Pᓚᒪ ᐊᓯᓪᓚ, ᐃᒍᓚᓯ ᓴᓐᑐ ᒪᐅᕕᓐ ᓀᓯ ᓀᓚᒪ ᒃ ᐄ,

4.

Q. ᐁᓵ ᓀᓯ ᓕᓕᓵᑐ ᑎᓯ ᑌᑐ ᙵᑎ ᓕᓵᑐ ᑎᓯ ᐊᓯ ᐅᓴ ?

A. ᐊᐊ ᐅᐯᐅᐢᔪᒪ ᒃ ᓴᓀᑕᓂᒧ ᐊᓯ, ᒪᐅᕕᓐ ᐯᓴᑎᓴ ᑕᒃᓂᑎ ᐊᓯ ᐄ, ᓕᓯ ᑎᓯ ᐁᒃᑕᑎᑎ ᐅᐯᓐᑐᑐ ᐄ, ᐁᓵ ᓀᓯ ᐁᓂᑎ ᑕᓀᑊ ᐊᓯ.

5.

Q. ᒪᐅᐳᓕᐅ ᓂᓂ ᐅᓴᓗ ?

A. ᐃᑐ ᓂᓂ ᓯᒋᓄᐃᐩ ᓯᐅᑲ ᐅᓐᓯᒋᓂ ᓱ,

6.

Q. ᒪᐅᐳᓕᐅ ᓂᓂ ᓯᒋᓄᐃᐩ ᐅᓴᓐᒪ ᐊᓚᓯᐃ ᓂᓂ ᓯᒋᓄᐃᐩ ?

A. ᒪᐅᐳᓕᐅ ᐅᓐᓐ ᓂᓱ ᐅᑌᓱ ᖃᓕᓄ, ᒪ-ᐅᐳᓕᐅ ᐯᓴᓱ ᓱᓱX ᑌᐅᓱ ᑲ ᔪᓯᑐᒌᖅ, ᓂᓐ-ᓱᑐ ᑐᓱ ᑌᑐ ᓍᑎ ᑐᓱ ᑕᓗᑎ ᐊᓚᒪ.

ᒪᐅᐳᓕᐅ ᐅᓱ ᔊᑕᑎᔊ

1.

Q. ᓱᓱX < ᐃᓚᓯᐃ ᐅᐢᑎ ?

A. ᓍᓵᐃ ᑐᓱ ᒪᓗᐃ ᐅᓱ

2.

Q. ᒪᓗᐃ ᐅᐢᑎ ᑐᐅ ?

A. ᐯᓱ ᒪ ᓱᓂ ᑭᓕᓄ, ᔪᓵ ᐯᓐᓱᑐ ᖃᑫ ᐱᑏ ᐅᑌᓱ ᑌᑐ ᑐᓱ ᐅᐯᓱ ᑏᖁᓗ

3.

Q. ᒪᓗᐃ ᑐᓐᓱᑐ ᑫᒪ ᐅᓴᓗ ?

A. ᐃᑐ, ᓱᓱX ᓴᒃ ᔪᓯᑐᒌᖅ ᐅᓱᓐ ᐅᓱᓱ ᓴᓐᓱᑐ ᑫᒪ ·ᐊᔪᓂ, ᒪᓗᐃ ᓍᓵᐃ ᑐᓱ ᐅ-

ᔪᒥ ᑯᓕ ᒪᐅᓴᓂ ᓱᓇᑎ ᐃᑐᒥ ᐅᓪᓗᒡ ᓄ-
ᒡᓪᑐ ᖃᓗ ᑭᓱ

4.

Q. ᒪᓕᐃ ᒪᐅᓴᓂ ᙃᓕ ᑐᒃ ᓴᓇᑎ ᐅᑦᓴ?

A. ᐃᑐ, ᒪᐅᓴᓂ ᑎᑭᓯ ᐊᑎ ᓪᓯX ᐅ-
ᓪᓪ ᓴᖅ ᖃᑦᒣ ᒪᐅᓴᓂ ᙃᓕ ᑭᒃ ᓴᓇᑎ

5.

Q. ᒪᓕᐃ ᓪᓯX ᙃᓕ ᑐᒃ ᓴᓇᑎ ᐅᑦᓴ?

A. ᐃᑐ, ᓪᓯX ᓴᙃᓕ ᓴᑐᓇᑎ ᓴᓗ, ᒪᓕᐃ
ᓴᒃ ᓴᓇᑎ ᑭᓱ

6.

Q. ᐊᖏᔪᐃᒃ ᐃᓐᓇᑐᓗ ᑌᑎ ᒪᓕᐃ ᙃᓕ
ᑕᑦᓇᑎ

A. ᓪ, ᒪᐅᓴᓂ ᑎᑭᓯ ᐅᔪᑎᓴᓐ ᐃᑐᒥ,
ᐅᓪᓗᒡ ᒪᓕᐃ ᙃᓕ ᑕᑦᓇᑎ, ᒪᐅᓴᓂ ᐅᓗᑎ ᖃᓯ-
ᐅᔪᑎᓴᓐ ᒪᑐ ᐅᔪᓄᐁ ᐃᑐᒥ ᐅᓕᑎᑎ,

7.

Q. ᒪᓕᐃ ᑌᑎ ᓴᒻᒥᓱ ᓴᑌᑕᓵ ᐅᑦᓴ?

A. ᐃᑐᒥ, ᒪᐅᓴᓂ ᑎᑭᓯ ᐊᑎ ᑌᑎ ᐅᐁ-
ᒪᓱ ᐅᒋᐅ ᑭᓱ ᑐᑕᐅᒪᒥ

8.

Q. ᒪᐅᓴᓂ ᓴᒻᒥᓱ ᐊᒪᐃᓕᒡ ᐅᑦᓴ?

A. ᐊᐊ ᒪᐅᓴᓂ ᓴᒻᒥᓱ ᐅᑌᓵᑕᓵ ᒪᑐ

ᐅᑭᐁ ᓴᒋᔪ, ᐁᓗ ᐯᓄᑌ ᑕᓯ ᓇᒃ ᐁᓐ ᐅᓐᐄ ᐁᑯᑎᓐᓴ.

9.

Q. ᐊᒍᓯᐃ ᒋᑏ ᐁᓐ ᐅᓐᐄ?

A. ᑕᓯ ᐅᒪᑎ ᐊᓐᐄ ᐃᑌ ᒋᑌ, ᒋᐅᓕᐢ ᑫᓯ ᑫᓐᒋ ᐰ, ᑌᑎ ᐅᑌᓯᓗ ᕃᓗ ᐁᓐ ᐊᓐᐄ ᐰ, ᓭᒋᒥ ᑕᐅᑎᓂᐅ ᒋᐅᓕᐢ ᓴᓐᑭ ᐰ, ᐯ-ᓴᑭᓴ ᒃᐅᓐᑭ ᐰ, ᔨᓯX ᐐᒋᐁᑕ ᐰ ᐁᓗ ᐅᑌᓯᓗ ᐁᒃᐊᓐᐄ ᒋᑌ ᐁᓐ ᑫᓐᒣ ·ᐊᒼ ᑎᑎ ᐅᑌᓯᓗ ᐯᑲᒪᓐᑎᓗ ᐰ,

10.

Q. ᕁᓴᐃᑐ ᐅᑌᓯᓗ ᐁᒃᑐᕮ ᐅᓴ?

A. ᐁᐄ ᑲᑌ ᐃᑐ, ᑯᑲ ᔪᑎᓐᑭ- ᒋᑌ ᒋᐅᓕᐢ ᕈᕈᔨᑐ ᑐᓯ ᓴᑲᒥᓂᑭ ·ᐊᒼ ᐁᑎᒋ ᓴᐐᑐ ·ᐊᒼ,

11.

Q. ᐁᑎᒋ ᒃ ᓴᑐᓂᑭ ᐅᓯ?

A. ᐊᐊ ᓭᒋᒥ ᑕᐅᑎᓂᐅ ᒋᐅᓕᐢ ᔪᑎᓐ-ᑭ- ᔨᓯX ᐯᑲᐅᓂᐄ ᕈ ᕈᕈᔨᑐ ᑐᓯ ᓴᑲ-ᒥᓂᑭ ᒃ, ᐁᑎᒋ ᐯᑲᑌ ᐁᓂ ᑫᓐᒣ ᕈ

12.

Q. ᓴᓐ ᐅᕐᓂ ᐊᑏ ᒪᐅᕈᒃ ᒪᐅᓕᓄ ᕿᓯ ᕿᑎᓱᒪ ᐅᓴ ?

A. ᐊᐊ ᒪᐅᓕᓄ ᕿᓯ ᐱᓇᑭᓱᑐ ᐃᑐ ᑌᑐ] ᐅᓗᑎ ᐅᓴᓗᒪ, ᐅᓕ ᐅᑌᓗ ᐅᓕᐳᑎᐃᓐ ᒪᑌ ᑐᑎᔪ ᐅᓂᐅ ᒪᐅᓕᓄ ᑲᒪᓚ ᐊᕐᓇ.

Tune for Hymn 1.

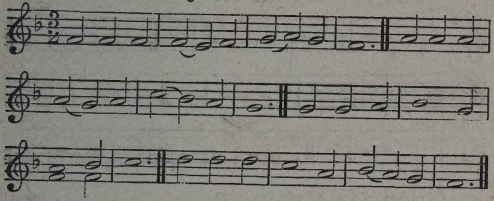

Tune for Hymn 2.

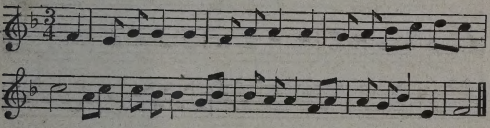

Tune for Hymn 10.

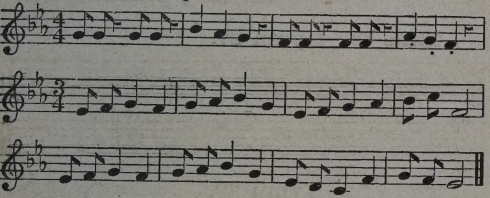

Tune for Hymn 13.

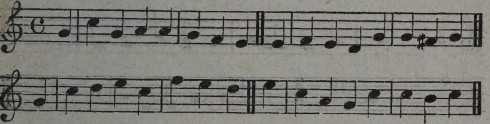

Tune for Hymn 17.

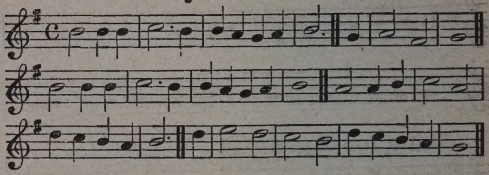

Tune for Hymn 20.

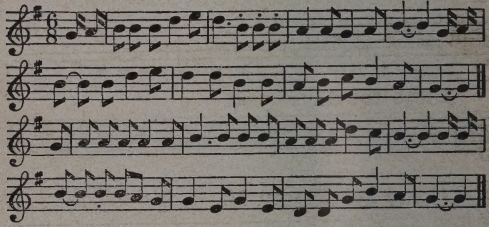

Tune for Hymn 27.

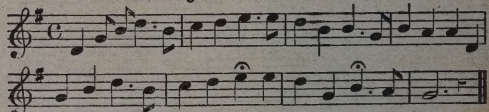

Tune for Hymn 29.

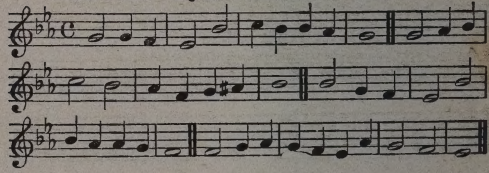

Tune for Hymn 33.

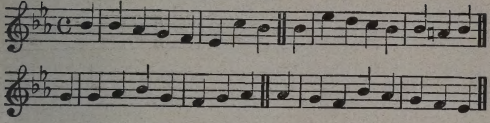

Tune for Hymn 28.

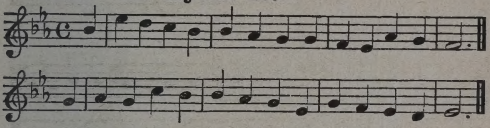

Tune for Hymn 42.

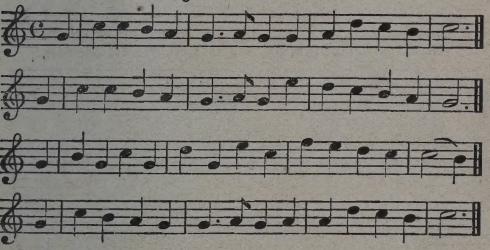

Tune for Hymn 48.

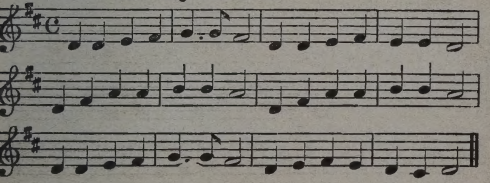

Pilling library 1903.

Ayer
BX
5145
.A6
C53
1879

Gilbert & Rivington, 28, Whitefriars Street, London.

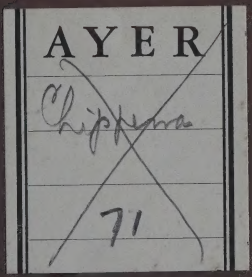
AYER
71